

Queen Creek Industrial Campus (Vlachos) Case P23-0185

Town Council
May 15, 2024



Request:

- Rezone 136 acres from EMP-B to EMP-B/PAD for increased building heights

Aerial: 136 acres

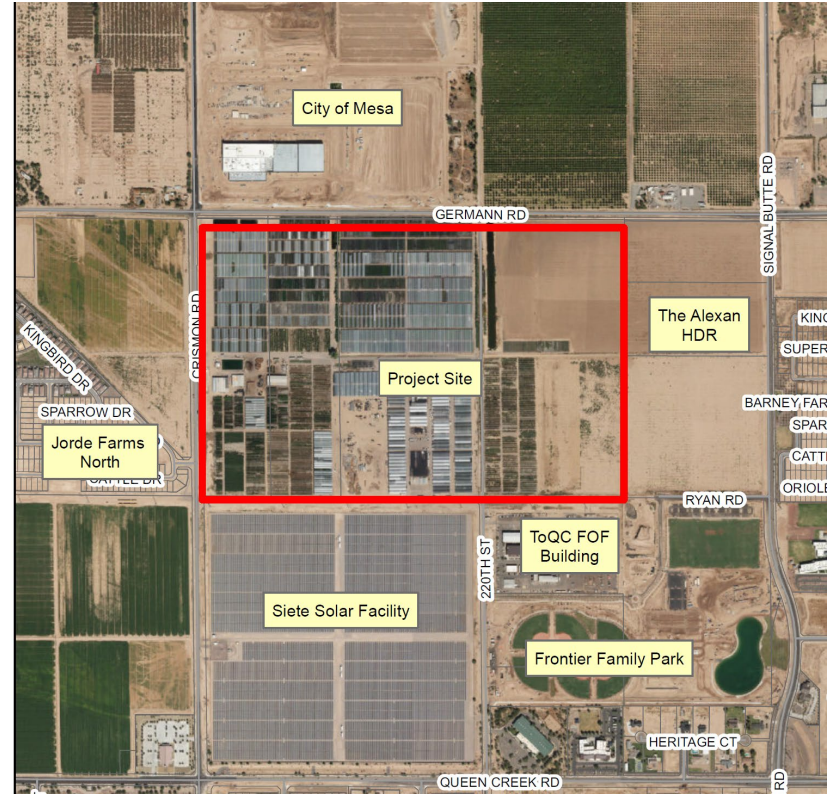

Existing Zoning: EMP-B

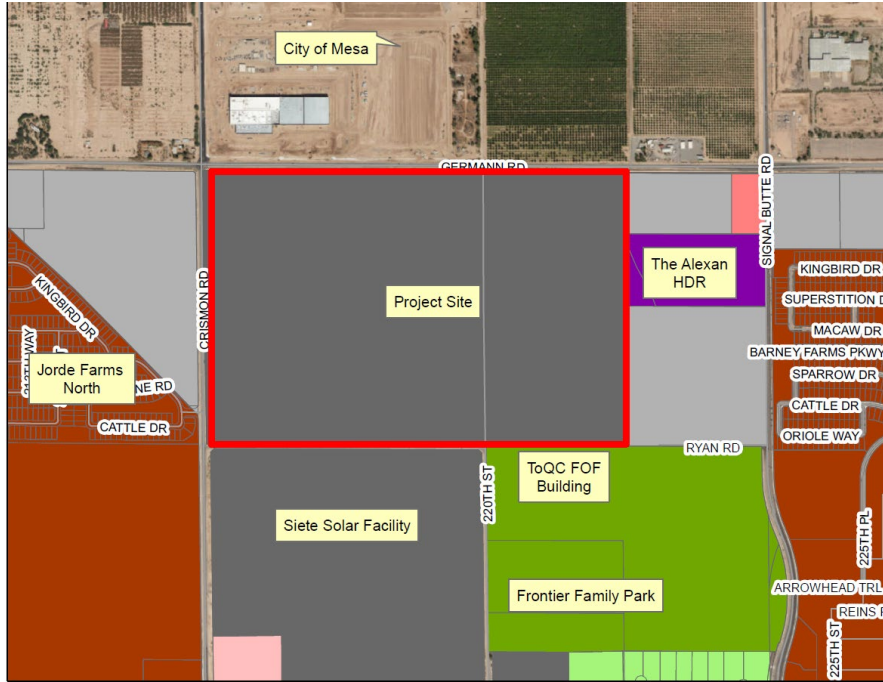

General Plan: Industrial

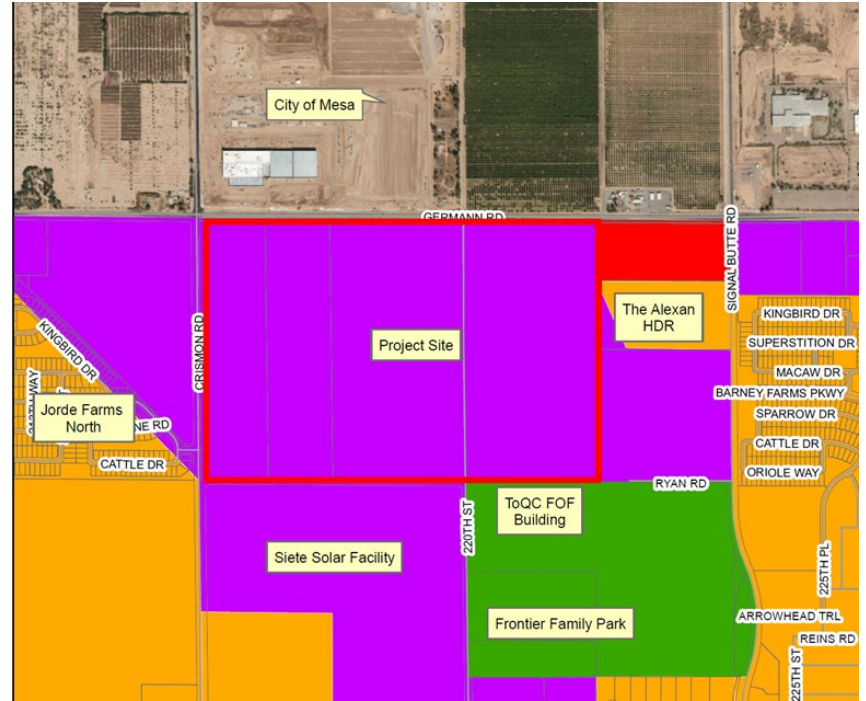

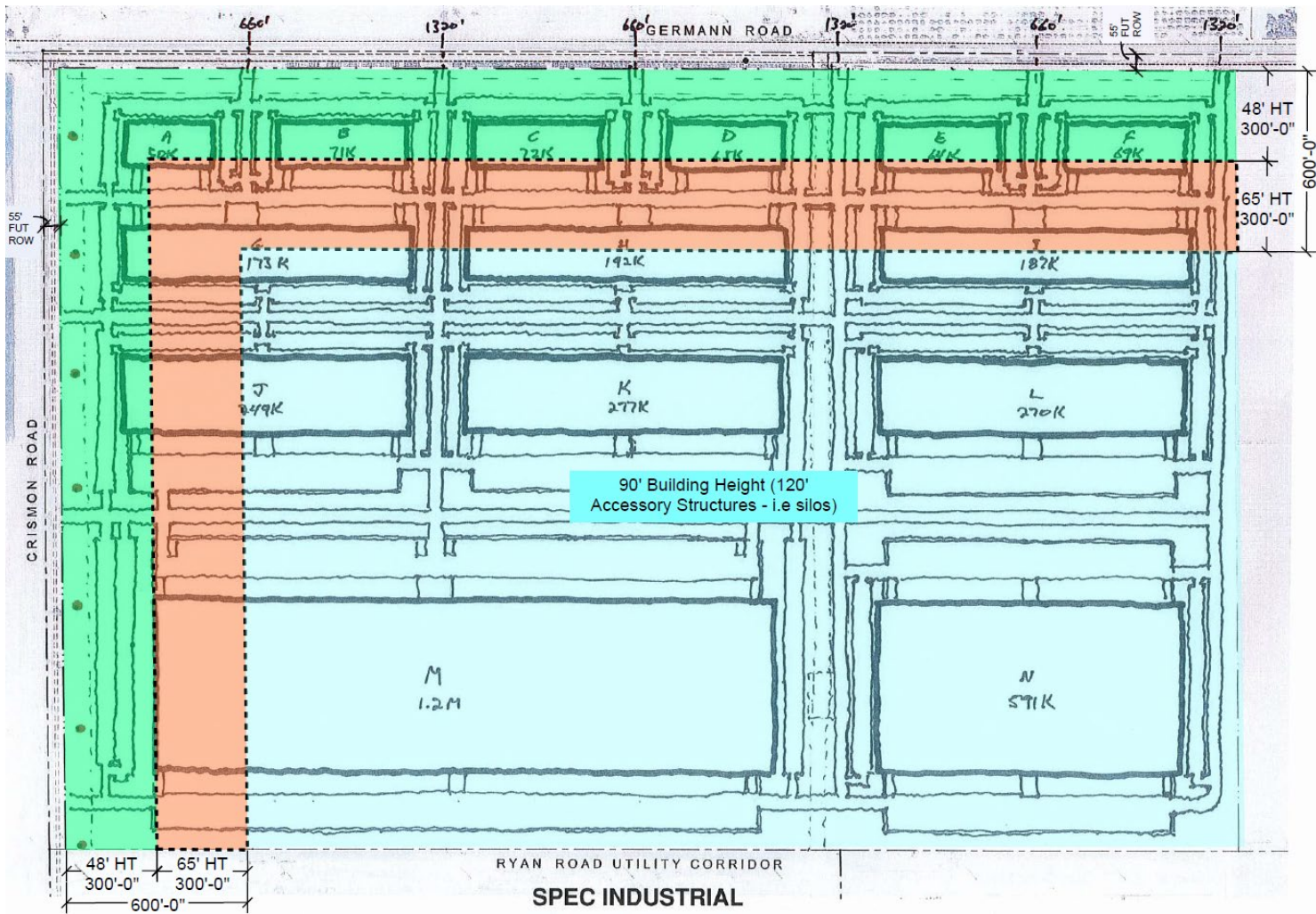

90' Building Height (120'
Accessory Structures - i.e silos)

RYAN ROAD UTILITY CORRIDOR

SPEC INDUSTRIAL

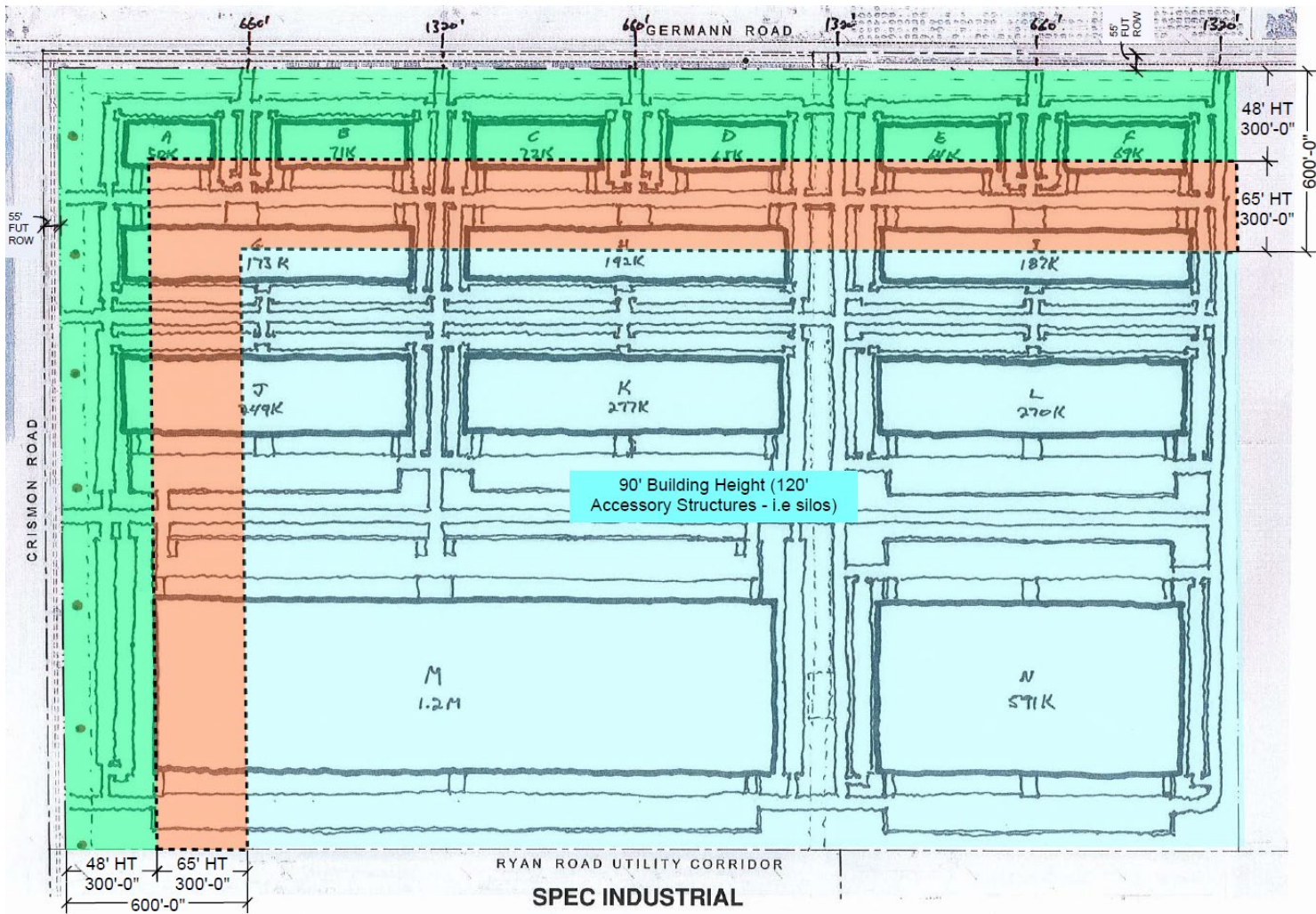

SPEC INDUSTRIAL

Neighborhood Meeting

December 21, 2023: No neighbors were in attendance.

Prior to the PZ meeting Staff received comments from the adjacent property owner to the east expressing concerns with the buffering. To address the concern, the applicant proposed condition no. 13, which reads:

“No building shall exceed 65 feet in height within 80 feet of the east property line.”

Following the Planning Commission meeting, staff heard from one residential property owner in opposition to the request stating opposition to industrial development.

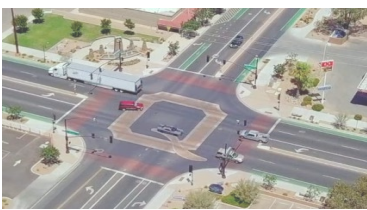

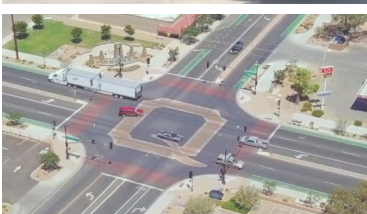

Questions?
Thank you.