



Town of Queen Creek Assured Water Supply Presentation & Update

Town Council Regular Meeting

July 19, 2023



ARIZONA DEPARTMENT OF WATER RESOURCES

Technical Memorandum

Phoenix AMA

100-Year Assured Water Supply Projection

Groundwater Modeling Section
Hydrology Division

June 2023

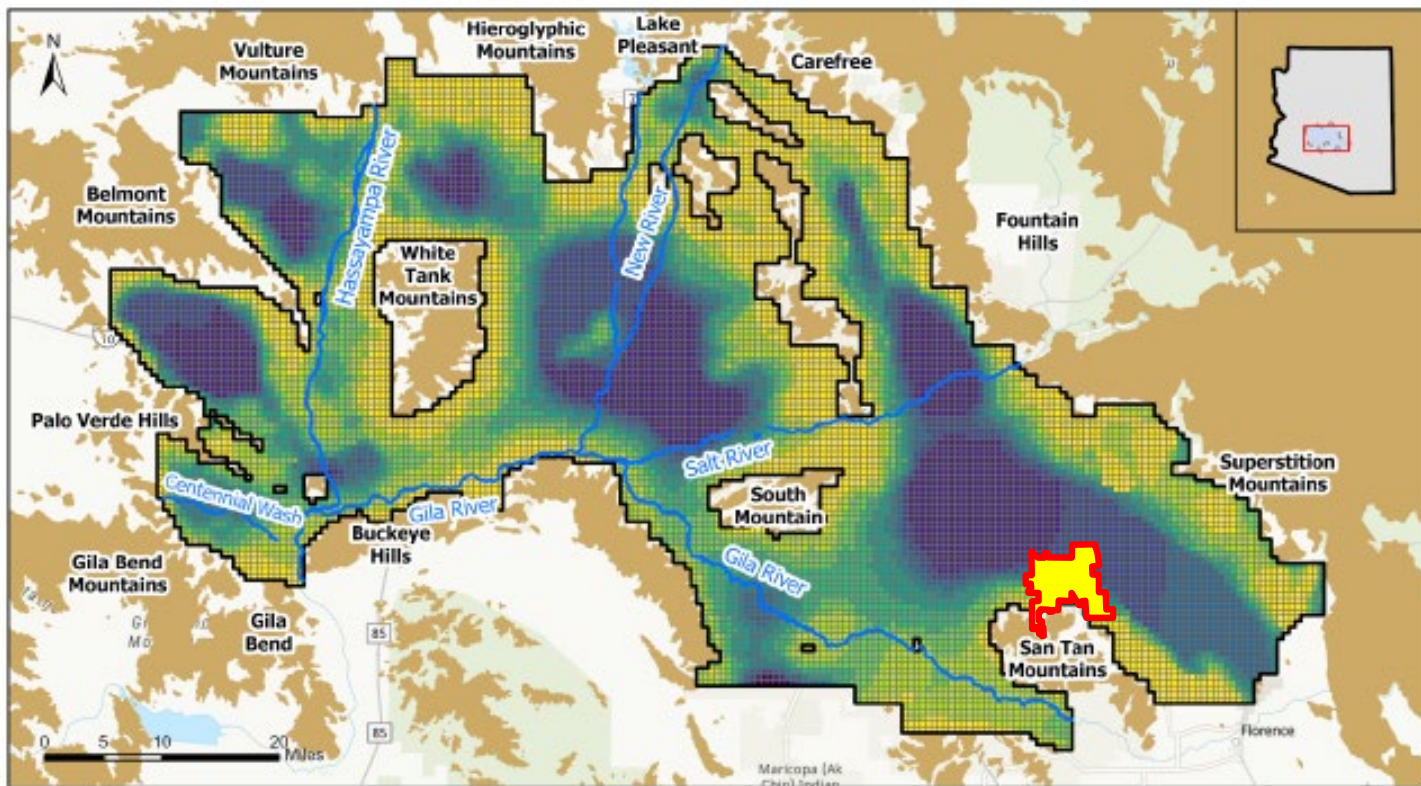

Phoenix Active Management Area (AMA)
100-Year Assured Water Supply Projection



ADWR 2023

Figure 2-5

Saturated Thickness of
Alluvial Aquifer above Bedrock
by the End of 2121

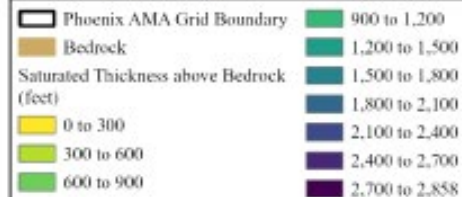

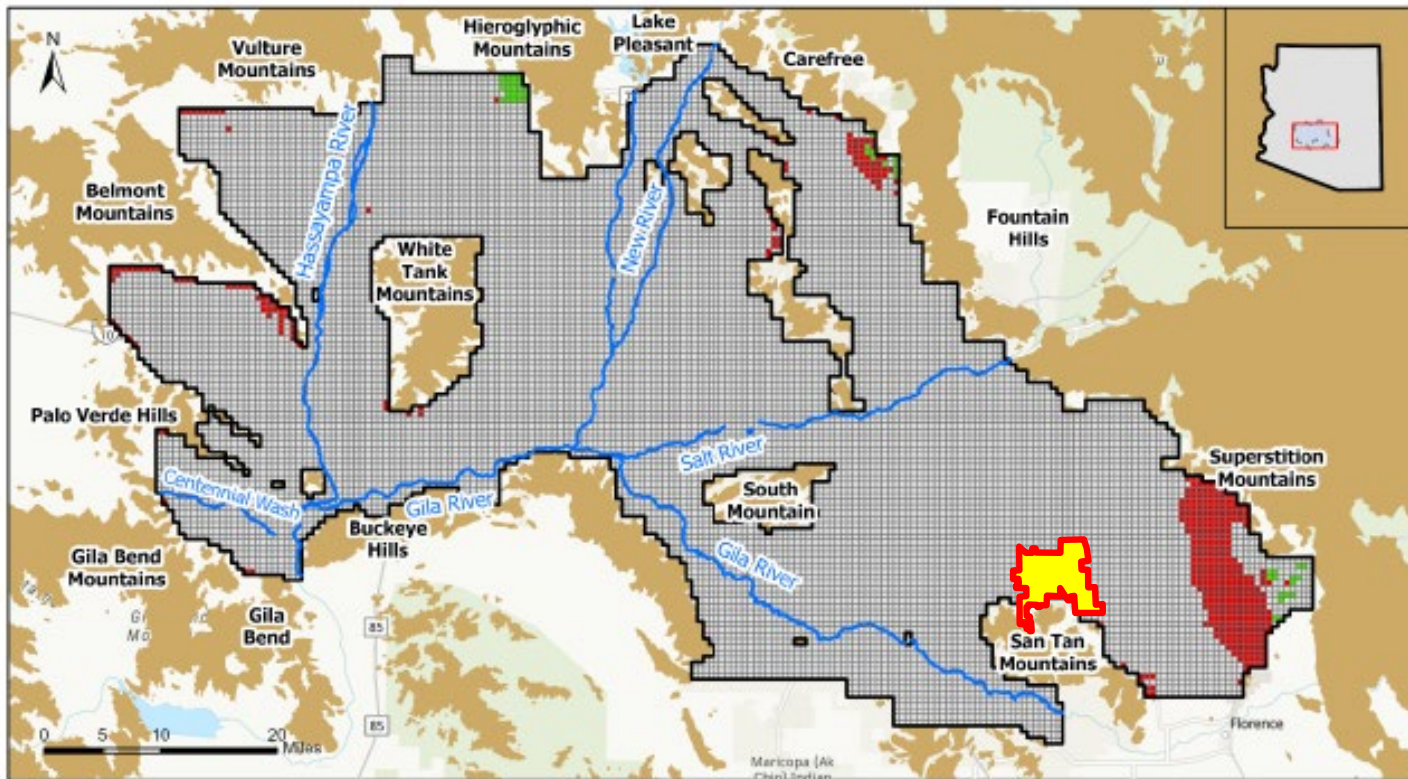





Phoenix Active Management Area (AMA)
100-Year Assured Water Supply Projection



ADWR 2023

Figure 2-2
Location of
Simulated Depth to Water
below 1,000 ft or at Bedrock

-  Phoenix AMA Grid Boundary
-  Bedrock
- Simulated AWS Violation
-  Not Violated
-  Violated at Beginning of 2022
-  Violated at End of 2121

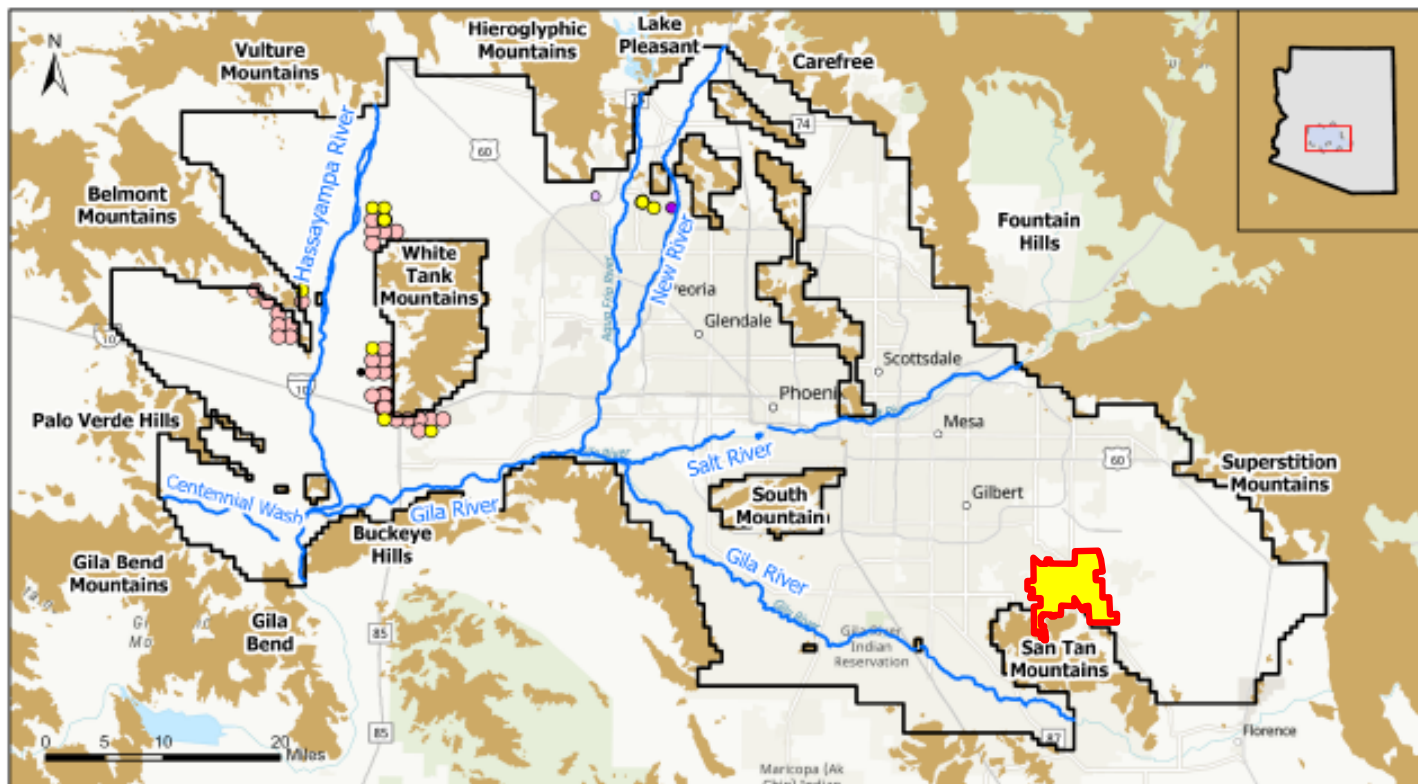

Phoenix Active Management Area (AMA)
100-Year Assured Water Supply Projection



ADWR 2023

Figure 2-11

Cumulative Unmet Demand
at Analysis of AWS Locations
(2022 - 2121)

- | | |
|-------------------------------------|--------------------|
| Phoenix AMA Grid Boundary | 10 to 100 |
| Bedrock | 100 to 1,000 |
| Cumulative Unmet Demand (acre-feet) | 1,000 to 10,000 |
| • 6 to 10 | 10,000 to 100,000 |
| | 100,000 to 114,209 |

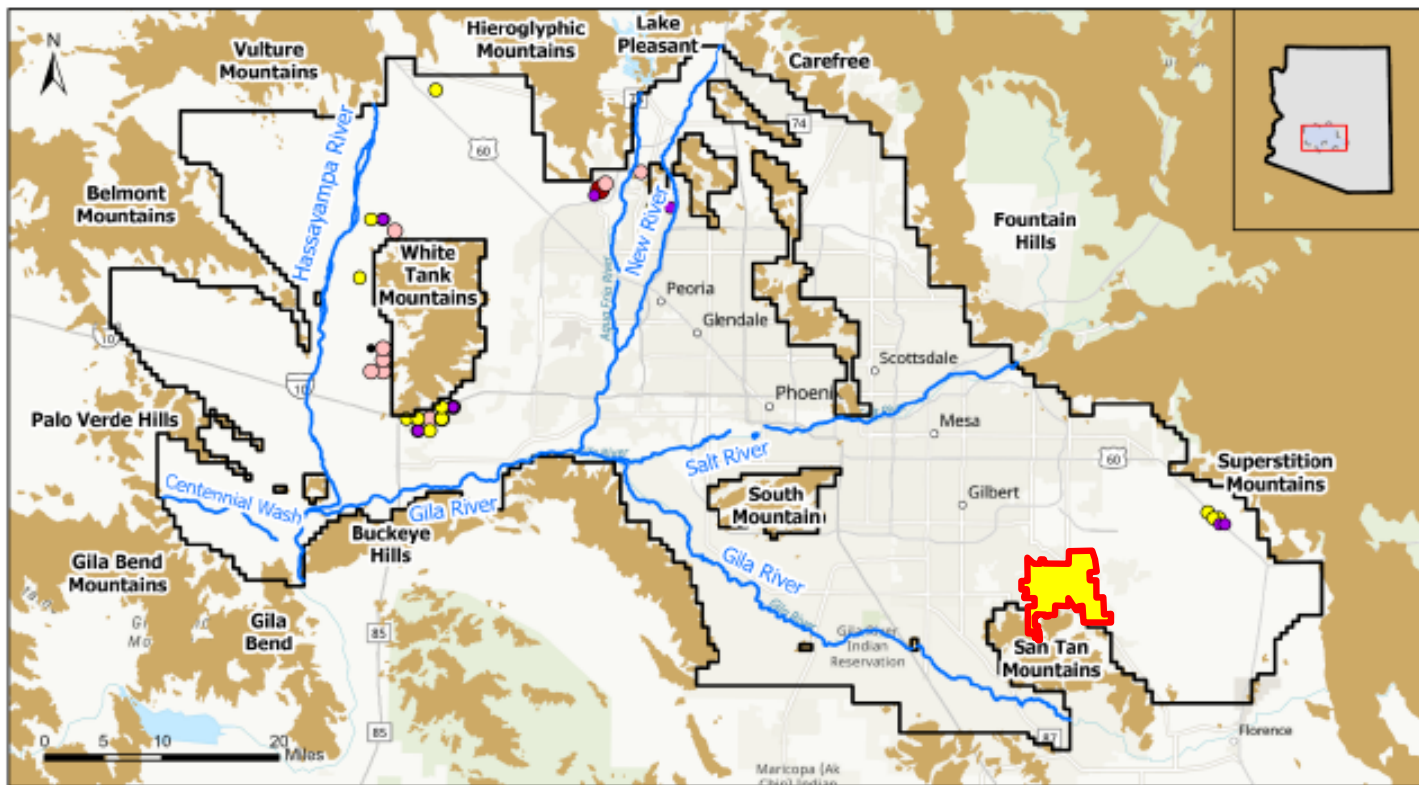

Phoenix Active Management Area (AMA)
100-Year Assured Water Supply Projection



ADWR 2023

Figure 2-12

Cumulative Unmet Demand
at Certificate of AWS Locations
(2022 -2121)



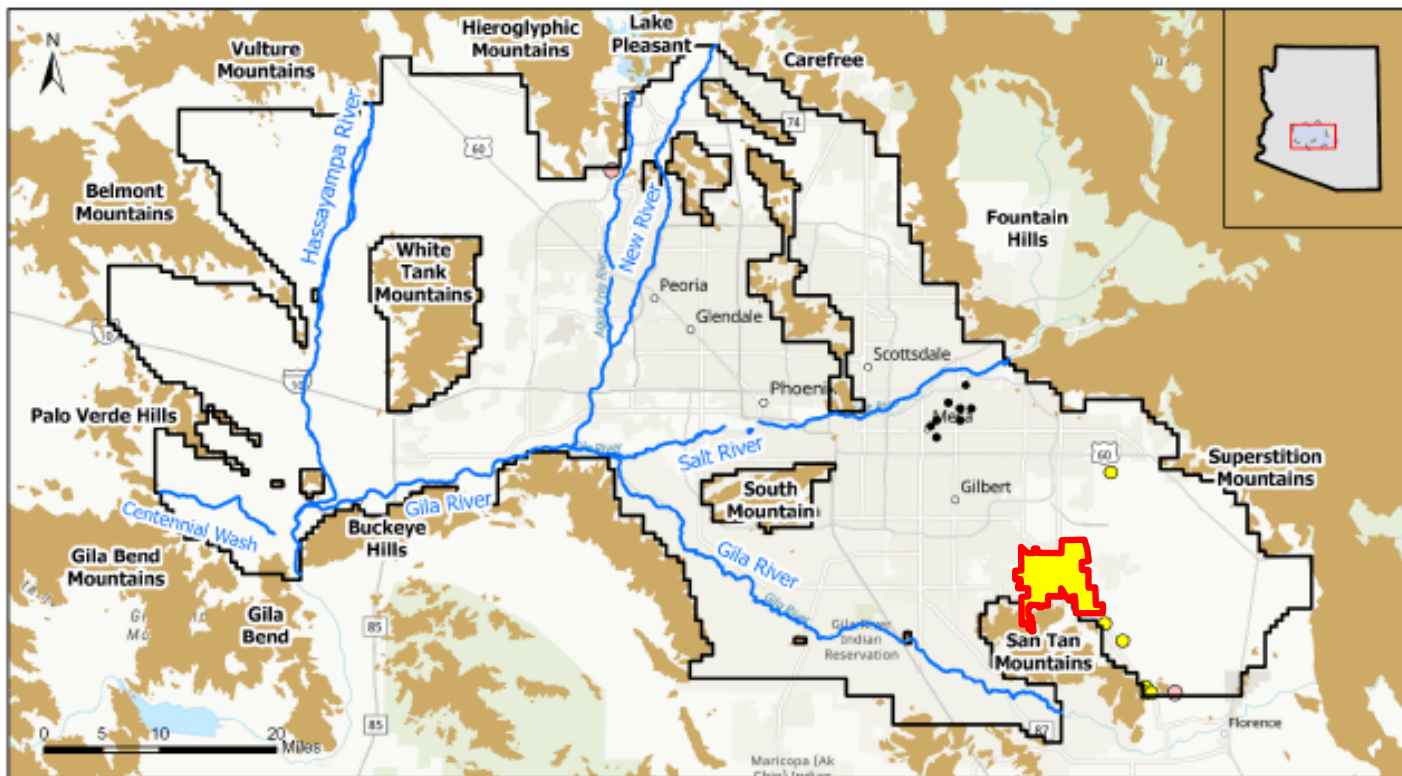

Phoenix Active Management Area (AMA)
100-Year Assured Water Supply Projection



ADWR 2023

Figure 2-13





Cumulative Unmet Demand
at Designation of AWS Locations
(2022 - 2121)

- | | |
|--|--|
| <ul style="list-style-type: none"> ☐ Phoenix AMA Grid Boundary ■ Bedrock | <ul style="list-style-type: none"> ● 10 to 100 ● 100 to 1,000 ● 1,000 to 10,000 ● 10,000 to 52,620 |
| <ul style="list-style-type: none"> ● Cumulative Unmet Demand (acre-feet) ● 1 to 10 | |



QUEEN CREEK WATER SERVICE AREA IMPACT

Analysis of Assured Water Supply and State and Federal Lands

-  Analysis AWS 5.59 Sq. Miles
-  State Land 10.25 Sq. Miles
-  Fed Land .37 Sq. Miles
-  Town of Queen Creek Boundary
-  Town of Queen Creek Water Boundary

**NON CERTIFICATED
AREA (YELLOW)
APPROXIMATELY
3,000 AF OF ANNUAL
DEMAND**

DISCLAIMER: This map is for Town of Queen Creek planning purposes only. It is not to be used for precise land locations or official Assured Water Supply status on any particular parcel.

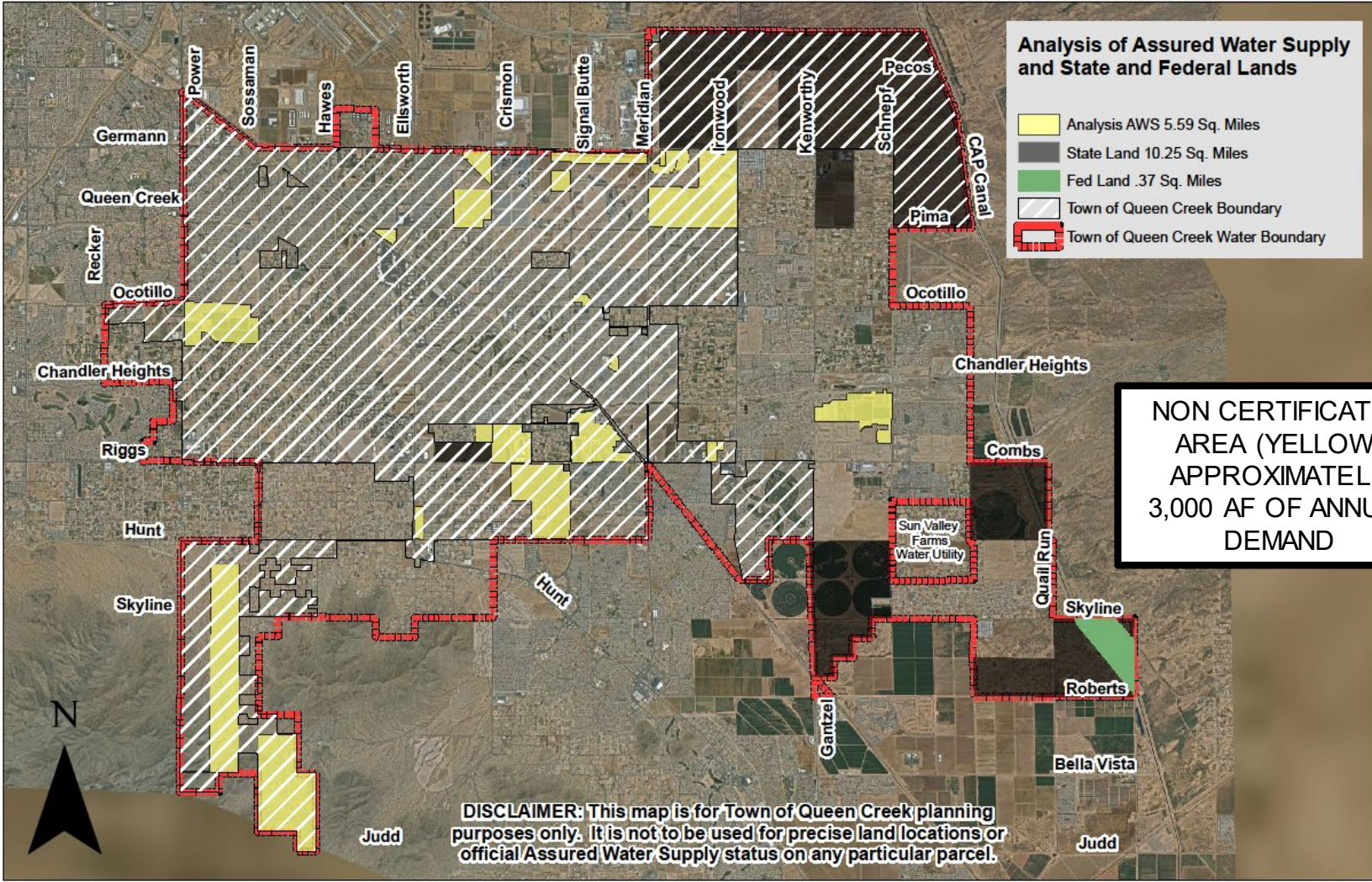



WHAT HAS QUEEN CREEK BEEN DOING



- **Reuse and Recharge of Treated Water**
- **Acquisition of Non-Groundwater Sources**

Diversification of Water Sources

Groundwater Savings Facility Queen Creek Irrigation District

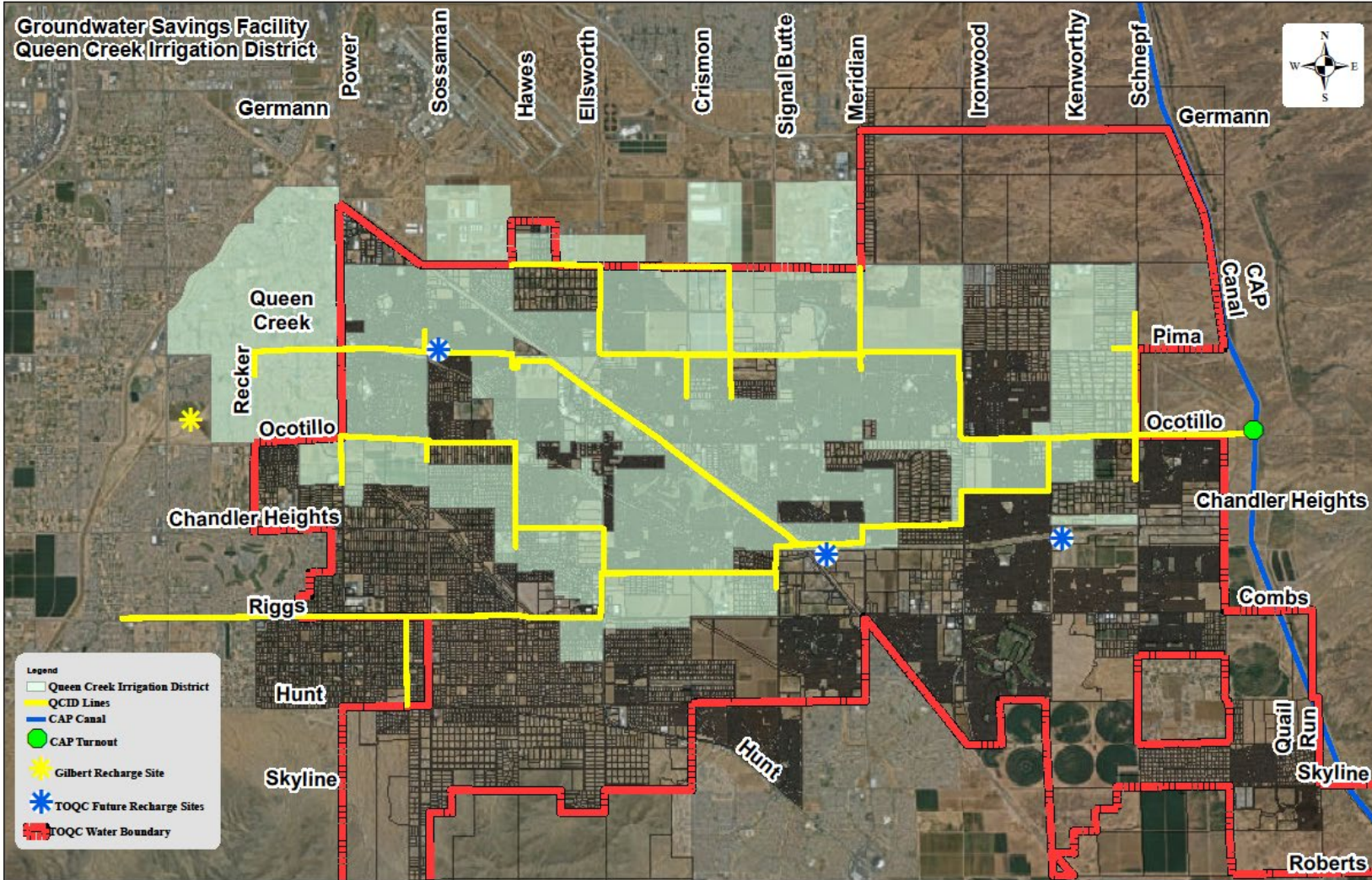

- Legend**
- Queen Creek Irrigation District
 - QCID Lines
 - CAP Canal
 - CAP Turnout
 - Gilbert Recharge Site
 - TOQC Future Recharge Sites
 - TOQC Water Boundary

TOTAL VALUE OF RECYCLED WATER

Water Recycled Water Total

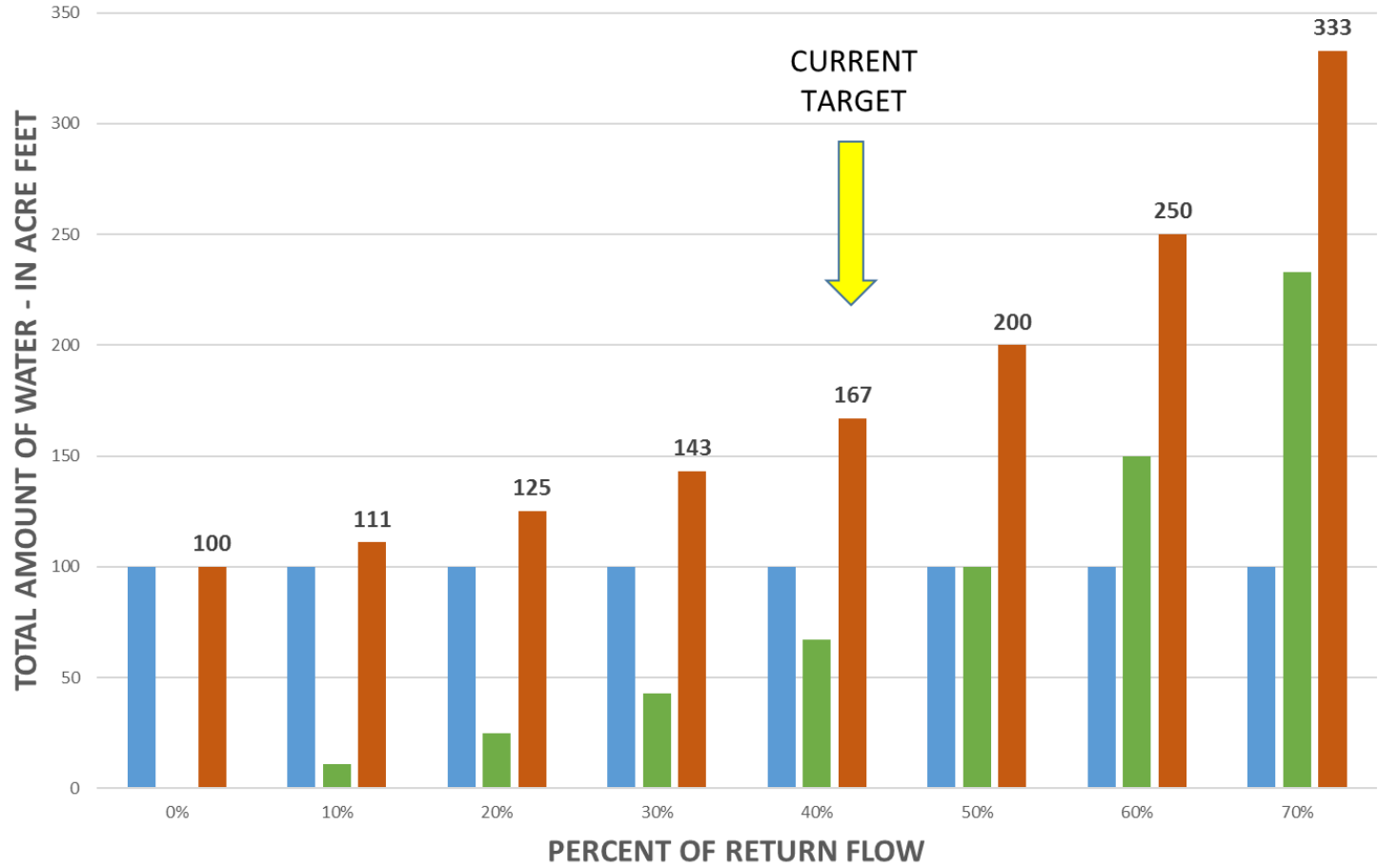

TOTAL VALUE OF RECYCLED WATER - TOWN ACQUISITIONS

Water Recycled Water Total

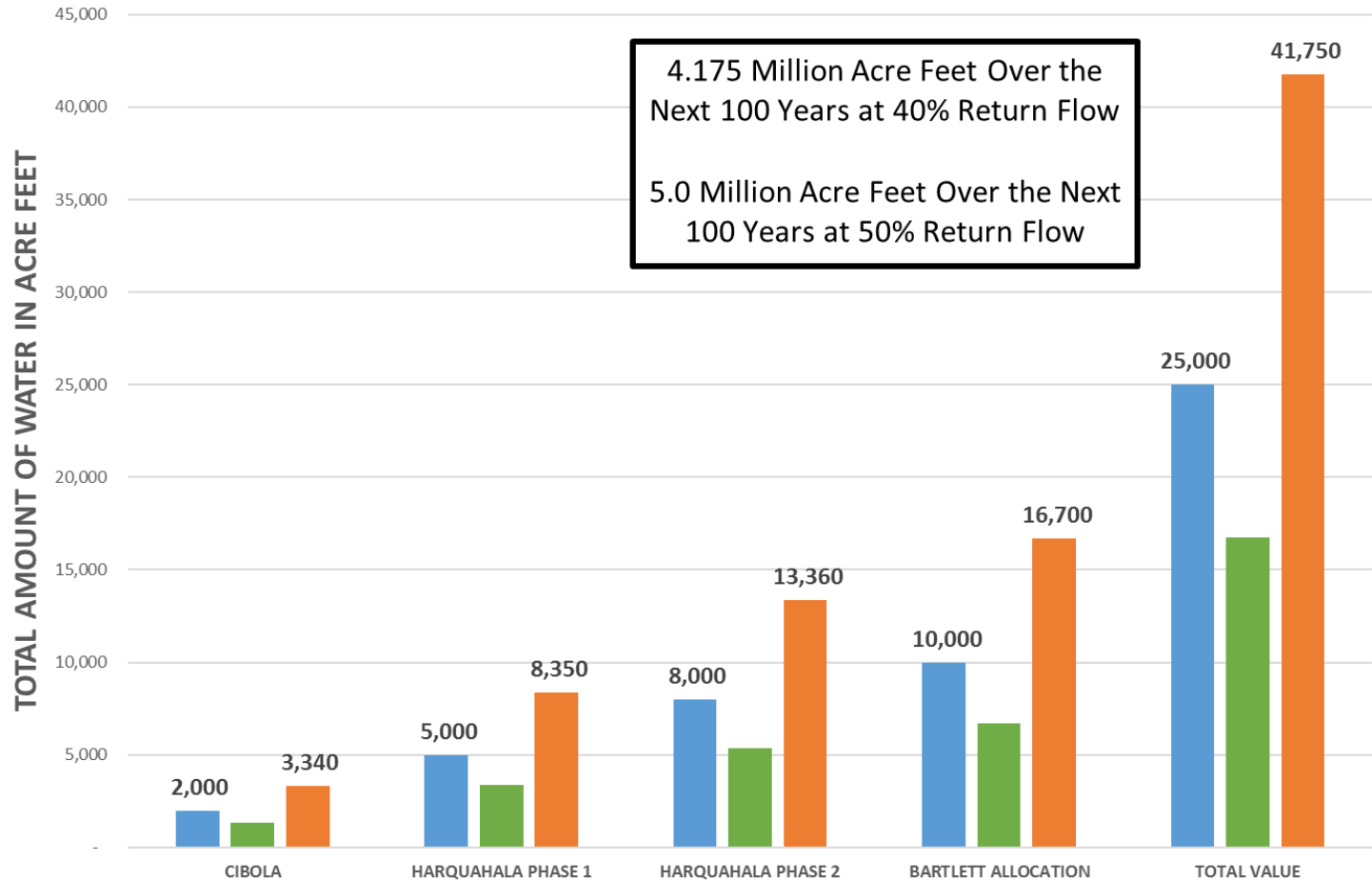



Phoenix AMA Groundwater Model

June 2, 2023

If you are on the webinar, please have microphones on mute.

At the end of the meeting, we will take questions.

If you are online, please submit a question via the online comment form available in the chat.

Key Takeaways (1)

- AWS Program is working as intended
 - We have time to make water management decisions
 - This is an inflection point
- Projected future outflows exceed projected future inflows by a factor of 1.4
- At the end of 100 years, depth to water in areas near the edges of the groundwater basin is projected to exceed 1,000 ft or hit bedrock
- Unmet demand in existing and AWS wells is projected to be 4.9 MAF over the 100-year period (4% of total demand)

Key Takeaways (2)

- Existing homes built pursuant to the AWS program have secure water supplies
- Significant volumes of groundwater and other water supplies are available for continued growth
- Water providers in the Phoenix AMA have diverse water supplies and are not solely reliant on groundwater
- People are not running out of water