

**3 REAR ELEVATION A**  
SCALE: 1/4" = 1'-0"

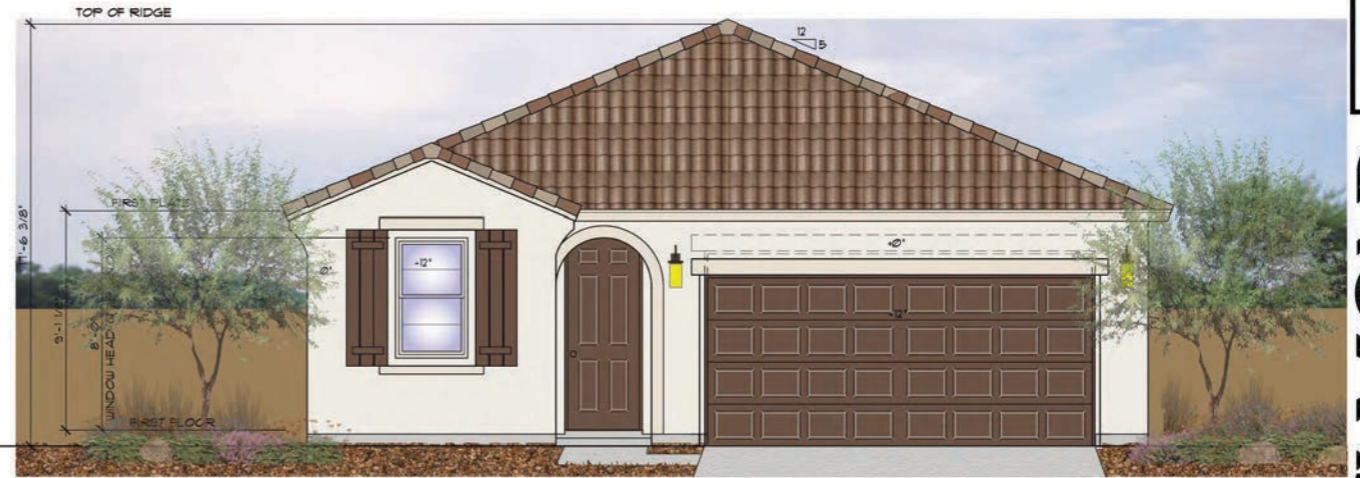

**1 FRONT ELEVATION A**  
SCALE: 1/4" = 1'-0"



**2 LEFT ELEVATION A**  
SCALE: 1/4" = 1'-0"



**4 RIGHT ELEVATION A**  
SCALE: 1/4" = 1'-0"

NOTE:  
ROOFING MATERIAL TO BE BORAL  
'MONIER LIFETILE' ROOFING PRODUCTS  
CONCRETE ROOFING TILE ICC ESR-1641 &  
INSTALLED PER MFR SPECIFICATIONS

NOTE:  
STUCCO VENEER TO BE WESTERN 1-KOTE  
IAFMO EVALUATION REPORT US 382 &  
INSTALLED PER MFR SPECIFICATIONS

NOTE:  
STONE VENEER TO BE ENVIRONMENTAL  
STONE WORKS MANUFACTURED STONE  
VENEER IAFMO EVALUATION REPORT  
US-386, MORTAR BED APPLIED  
DIRECTLY TO UNFINISHED, UNTREATED  
STUCCO SYSTEM & INSTALLED PER  
MFR SPECIFICATIONS

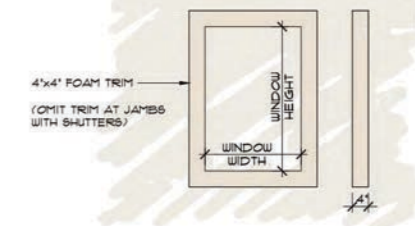

**A TYPICAL WINDOW TRIM**  
SCALE: 1/2"



**3 REAR ELEVATION B**  
SCALE: 1/4" = 1'-0"



**1 FRONT ELEVATION B**  
SCALE: 1/4" = 1'-0"

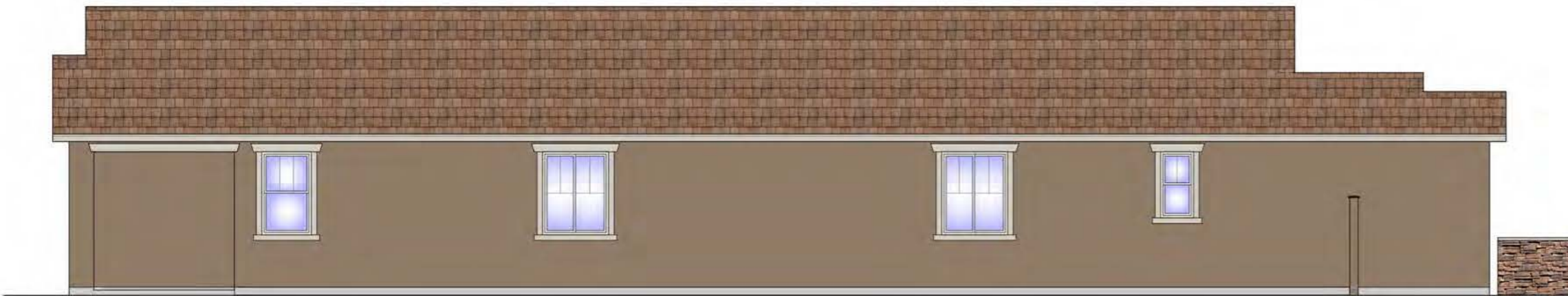

**2 LEFT ELEVATION B**  
SCALE: 1/4" = 1'-0"



**4 RIGHT ELEVATION B**  
SCALE: 1/4" = 1'-0"

NOTE:  
ROOFING MATERIAL TO BE BORAL  
'MONIER LIFETILE' ROOFING PRODUCTS  
CONCRETE ROOFING TILE ICC ESR-1641 &  
INSTALLED PER MFR SPECIFICATIONS

NOTE:  
STUCCO VENEER TO BE WESTERN I-KOTE  
IAFMO EVALUATION REPORT UES 382 &  
INSTALLED PER MFR SPECIFICATIONS

NOTE:  
STONE VENEER TO BE ENVIRONMENTAL  
STONE WORKS MANUFACTURED STONE  
VENEER IAQMO EVALUATION REPORT  
UES-386. MORTAR BED APPLIED  
DIRECTLY TO UNFINISHED, UNTREATED  
STUCCO SYSTEM & INSTALLED PER  
MFR SPECIFICATIONS

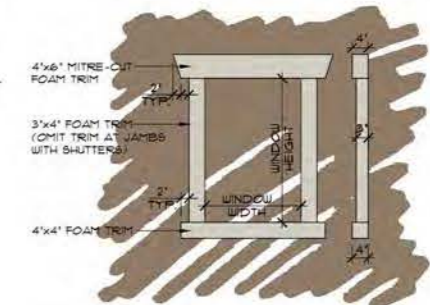

**A TYPICAL WINDOW TRIM**  
SCALE: 1/2"

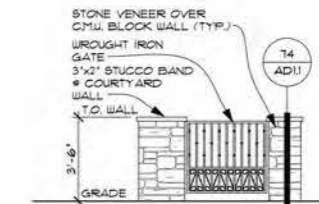

**B COURTYARD WALL**  
SCALE: 1/2" = 1'-0" TYP. U.N.O.

Copyright © 2020 Richmond  
American Homes of Colorado, Inc.  
No reproductions or other use  
of these plans may be made  
without the express written  
consent of the copyright holder.

Date: 10/11/2020

Revisions:

Seasons at  
Harvest  
QUEEN CREEK

Plan Number:  
**P926**

Plan Name:  
**EMERALD**

Sheet Title:  
**ELEVATION B**

Sheet Number:  
**A2.2**  
**a**



**3 REAR ELEVATION C**  
SCALE: 1/4" = 1'-0"



**1 FRONT ELEVATION C**  
SCALE: 1/4" = 1'-0"

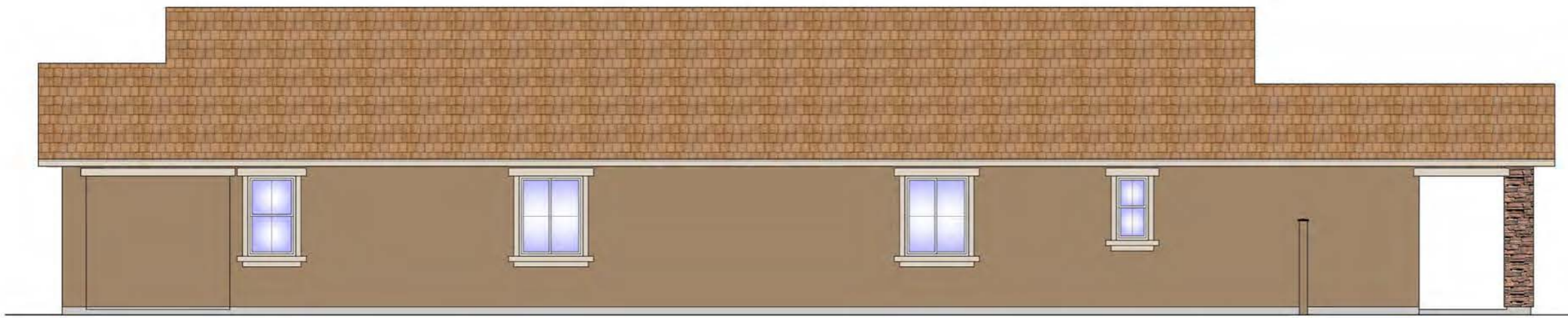

**2 LEFT ELEVATION C**  
SCALE: 1/4" = 1'-0"



**4 RIGHT ELEVATION C**  
SCALE: 1/4" = 1'-0"

- NOTE:  
ROOFING MATERIAL TO BE BORAL  
"MONIER LIFETILE" ROOFING PRODUCTS  
CONCRETE ROOFING TILE ICC ESR-1641 &  
INSTALLED PER MFR SPECIFICATIONS
- NOTE:  
STUCCO VENEER TO BE WESTERN I-KOTE  
IARMO EVALUATION REPORT UES 382 &  
INSTALLED PER MFR SPECIFICATIONS
- NOTE:  
STONE VENEER TO BE ENVIRONMENTAL  
STONE WORKS MANUFACTURED STONE  
VENEER IARMO EVALUATION REPORT  
UES-386, MORTAR BED APPLIED  
DIRECTLY TO UNFINISHED, UNTREATED  
STUCCO SYSTEM 4 INSTALLED PER  
MFR SPECIFICATIONS

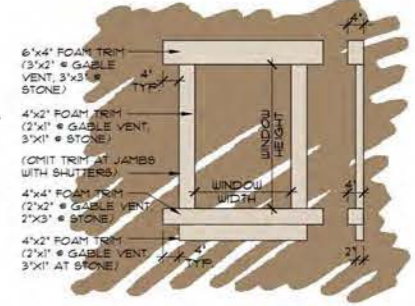

**A TYPICAL WINDOW TRIM**  
SCALE: 1/2"



Revisions:

Seasons at Harvest  
QUEEN CREEK

Plan Number:  
**P926**

Plan Name:  
**EMERALD**

Sheet Title:  
**ELEVATION C**

Sheet Number:  
**A2.3**  
a