

PARTNERSHIP



Adam Robinson
Recreation Superintendent
Town of Queen Creek

 **Banner[®]**
Ironwood
Medical Center

Sharon L. Lind, FACHE
Chief Executive Officer
Banner Ironwood Medical Center
Banner Goldfield Medical Center

March 7, 2018

INCLUSIVE PLAY



What is it?

- All residents, regardless of ability, have same opportunities to explore, discover, and achieve during play

Benefits all residents

- Play together; no one on the sidelines
- Equipment for all; do not separate play
- Integrated socialization; less time alone
- Interaction with peers
- Develop physical skills and abilities

INCLUSIVE PLAY (cont)



Benefits all residents (cont)

- Promotes active play
- Builds decision making and problem solving skills
- Develops social abilities
- Physical benefits of gross motor skill activity and exercise
- Parents/adults/caretakers connect socially
- Adult interactions with play; safety
- All users learn acceptance of those who are different
- Gain sensitivity to the needs of peers



INCLUSIVE PLAY (cont)

The **5** elements of Inclusive Play

- Physical
- Cognitive
- Social
- Communication
- Sensory



Applies to **everyone's** play!

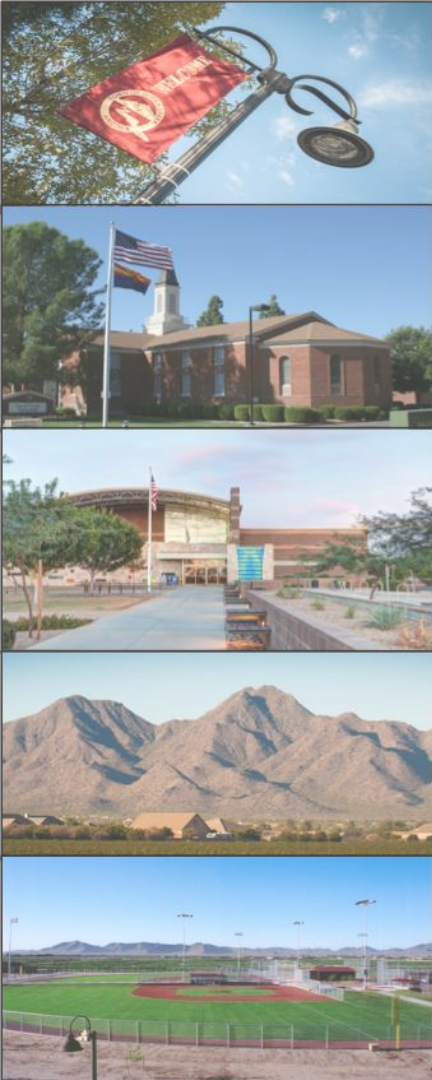

PUBLIC INPUT

- May 9 – Stakeholder and focus group meetings held
- June 15 - Council approved the West Park conceptual design project
- July 12 - Three concepts presented to PRAC
- July 13 - Public forum held at Zane Gray Room, QC Library
- August 6 - Parks & Recreation Master Plan Update public forum
- July 14 - August 15 - Online poll with 803 participants (615 of which were QC residents)
- September 21 - Town Council input on concept design for the West Park site
- October 25 – PRAC review and recommendation of final concept to Council











ILLUSTRATIVE SITE PLAN

MAY, 2017

Play area at Mansel Carter Oasis Park



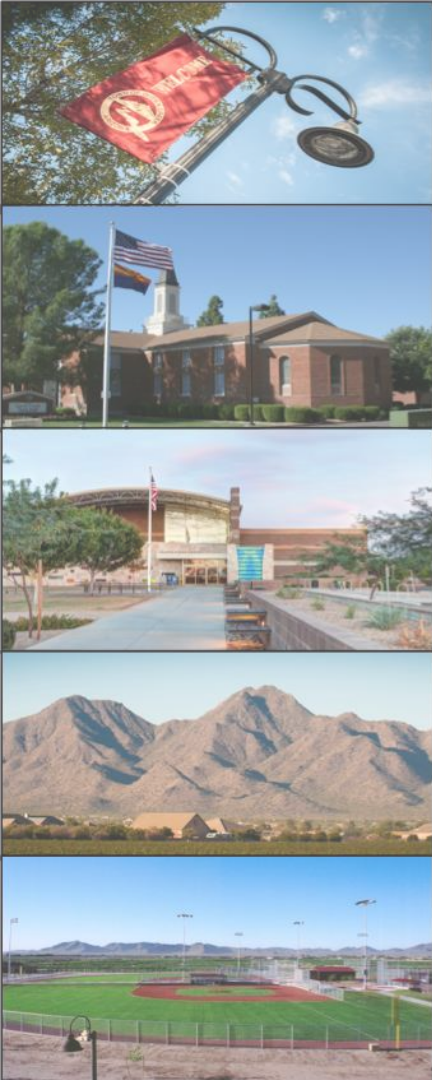

PARTNERSHIP

 **Banner[®]**
Ironwood
Medical Center

Sharon L. Lind, FACHE
Chief Executive Officer
Banner Ironwood Medical Center
Banner Goldfield Medical Center

March 7, 2018



QUESTIONS?

GMP #3

Consideration and possible approval of Amendment No. 3 to the Agreement between the Town of Queen Creek and Haydon Building Corp. for Construction Manager At Risk Services for the Mansel Carter Oasis Park (previously known as West Park) Project for Guaranteed Maximum Price (GMP) #3 in the amount of \$130,000 for playground surfacing improvements.





Project 1561423



Rain Drop
Products, LLC
Ashland, OH - 800.343.6063 - www.rain-drop.com

INNOVATIVE
WATER PLAY
SINCE 1982

For presentation purposes only. Size, color, and placement may vary.

Project 1561423



Rain Drop
Products, LLC
Ashland, OH - 800.343.6063 - www.rain-drop.com

INNOVATIVE
WATER PLAY
SINCE 1982

For presentation purposes only. Size, color, and placement may vary.

423



Rain Drop
Products, LLC
Ashland, OH - 800.343.6063 - www.rain-drop.com

INNOVATIVE
WATER PLAY
SINCE 1982

For presentation purposes only. Size, color, and placement may vary.

Project 1561423



Rain Drop
Products, LLC
Ashland, OH - 800.343.6063 - www.rain-drop.com

INNOVATIVE
WATER PLAY
SINCE 1982

For presentation purposes only. Size, color, and placement may vary.

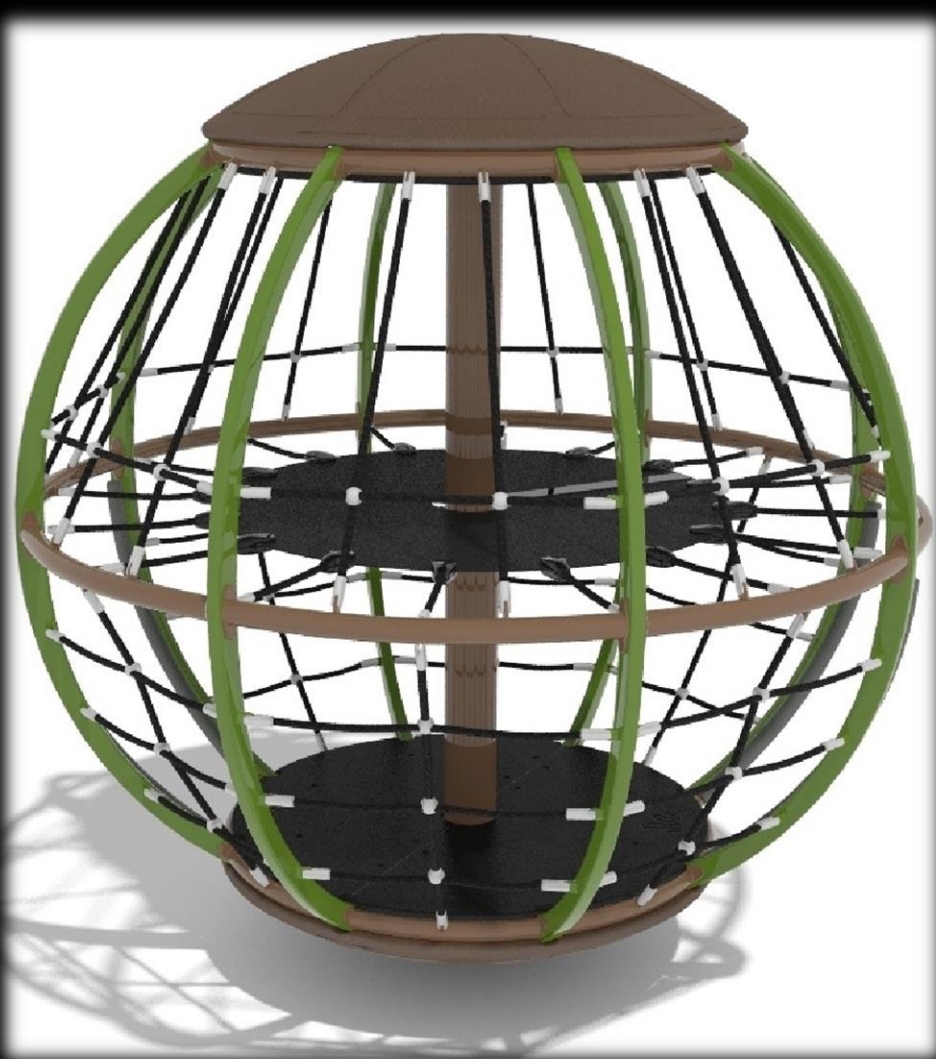











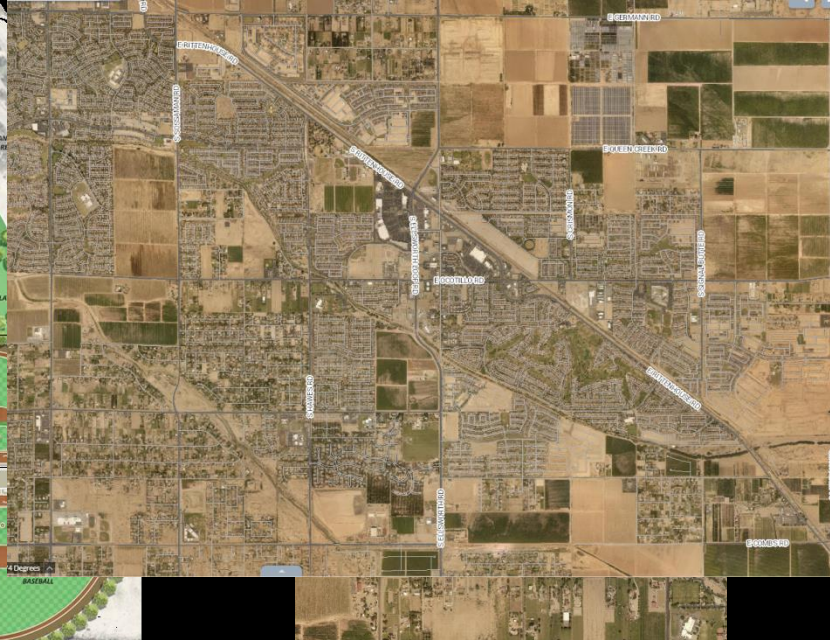



QUEEN CREEK RD

QUEEN CREEK RD

QUEEN CREEK WASH

SOSSAMAN RD

APPLEBY RD

HAWES RD

SOSSAMAN RD

OCOTILLO RD

OCOTILLO RD

HAWES RD



 Mansel Carter Oasis Park