

# SALAD AND GO



P17-0060-Conditional Use Permit  
P17-0061-Major Site Plan

Town Council  
October 4, 2017



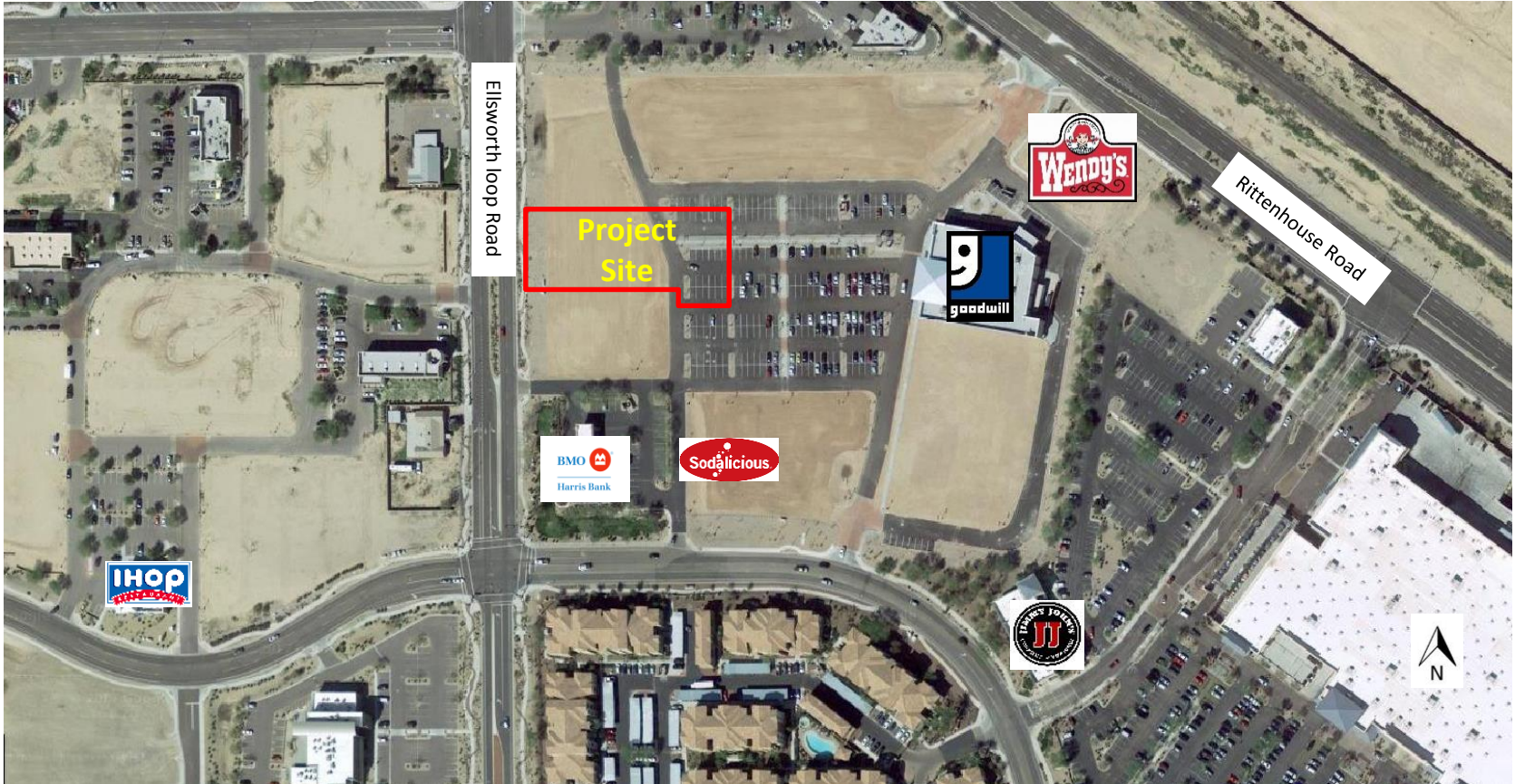

Ellsworth Loop Road

Project Site

Rittenhouse Road



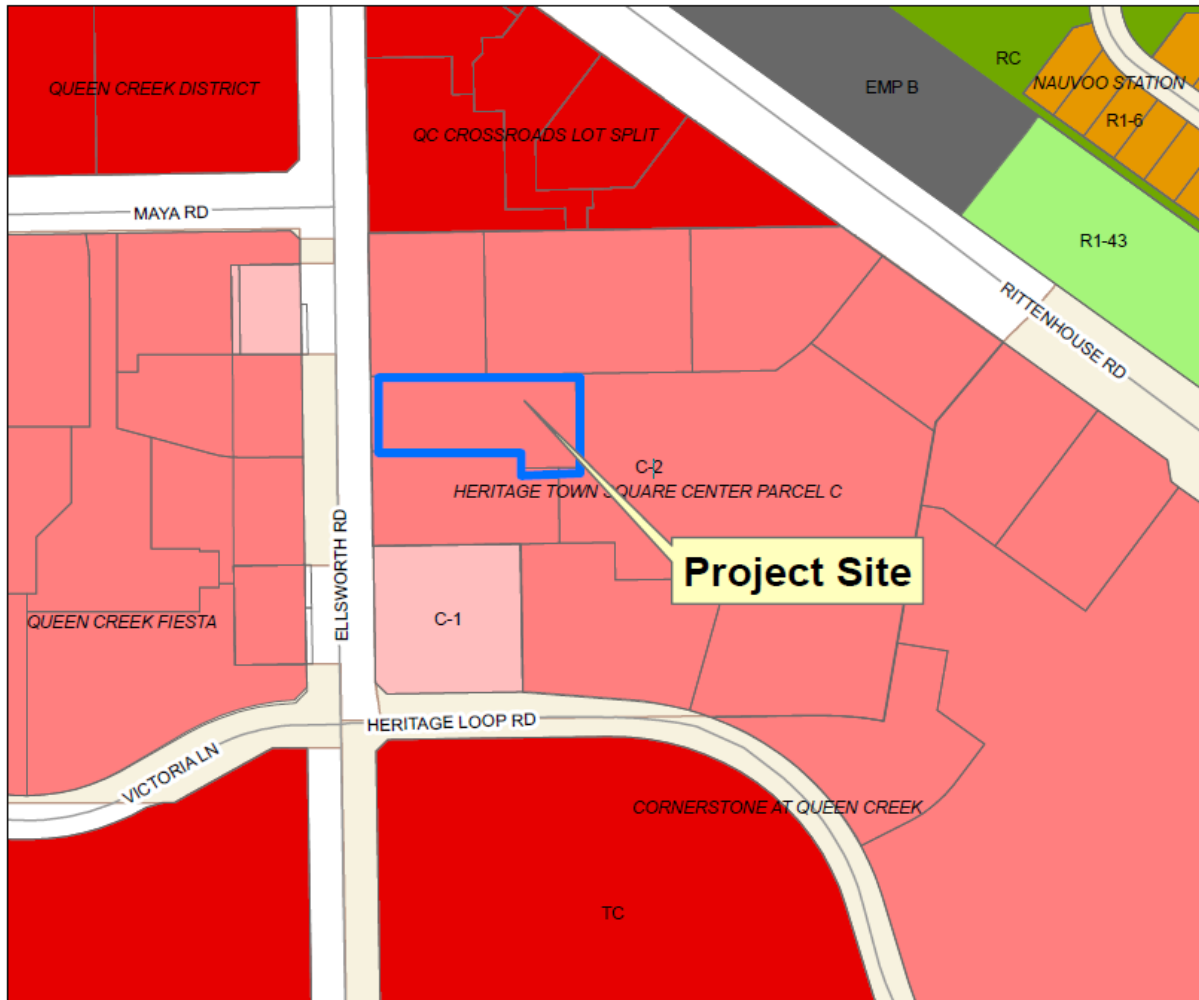

## Zoning Exhibit

- C-2/PAD Zoning



# Site Plan

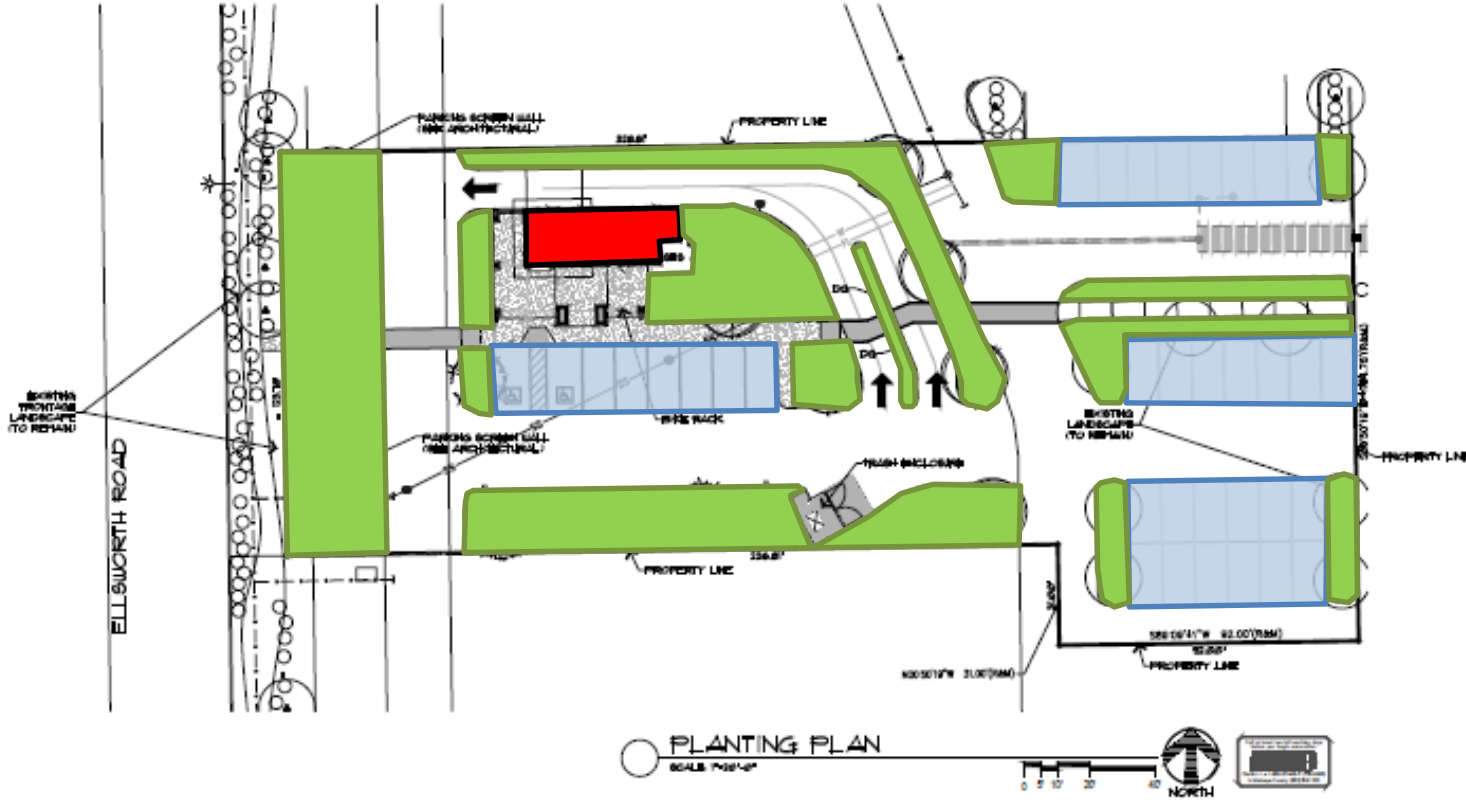

- 1 acre
- 750 sq. ft. building
- 35 parking spaces (18 required)
- 29% landscape coverage (15% required)



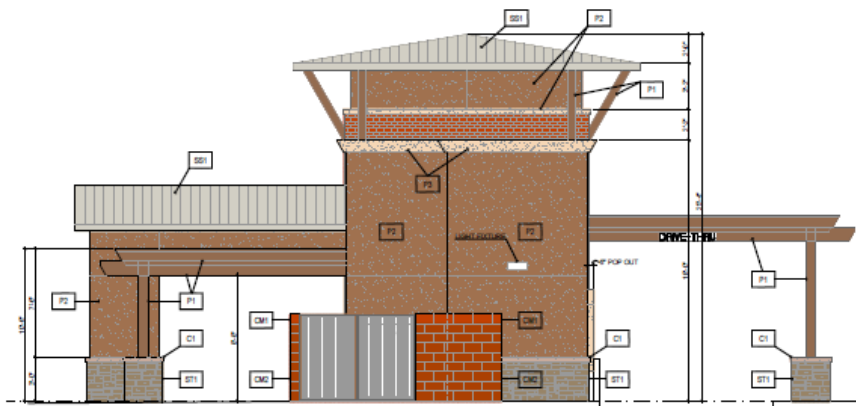

1 EAST ELEVATION  
14'6" W x 12'0" H

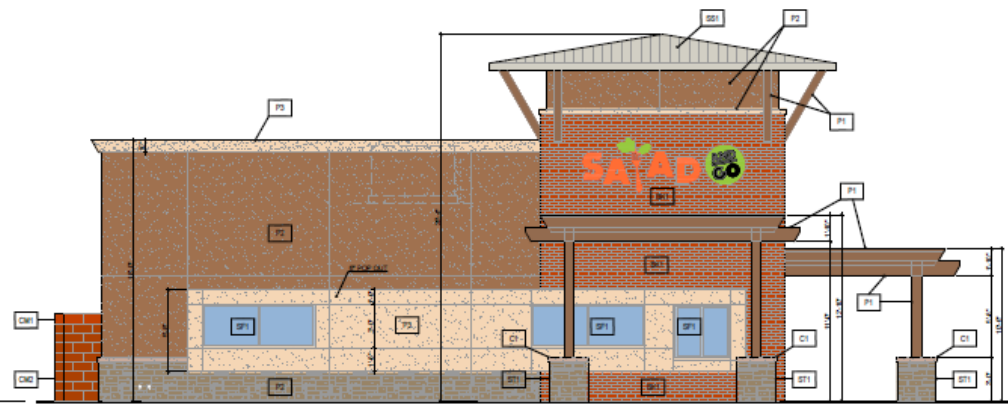

2 NORTH ELEVATION  
14'6" W x 12'0" H

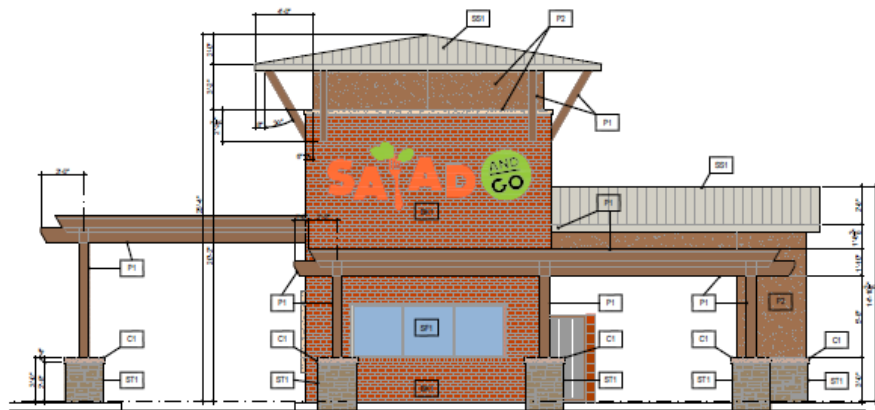

3 WEST ELEVATION  
14'6" W x 12'0" H

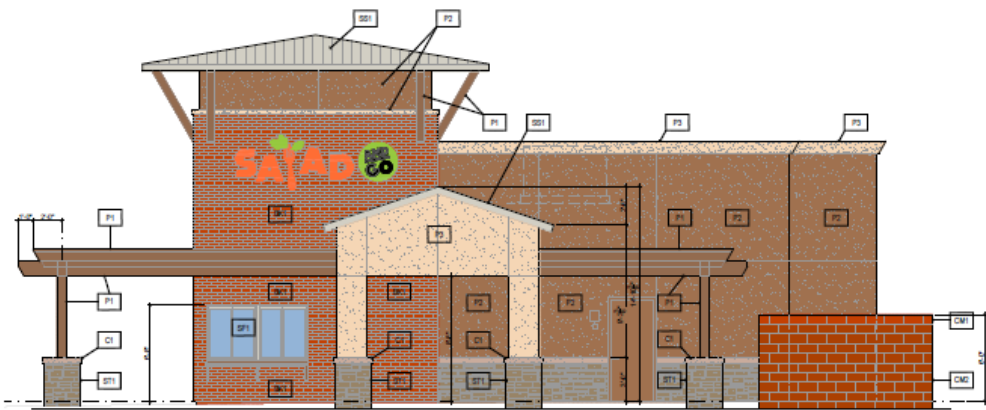

4 SOUTH ELEVATION  
14'6" W x 12'0" H



# NEIGHBORHOOD MEETING

- Aug. 23rd
- No Attendees



**Questions?**

Thank you.