



TOWN OF QUEEN CREEK ARIZONA

IGA - Riggs Road Ellsworth to Hawes

Troy White- Public Works Division Manager



IGA – Riggs Road Ellsworth to Hawes

MCDOT:

- Act as the lead agency for the Project and cover the cost of:
 - Design
 - Utility relocation
 - Environmental clearance
 - Right-of-way acquisition
 - Construction
 - Construction management.
- Be responsible for the operation and maintenance of the Project and the Riggs Road Bridge for a period of five years after the final inspection and acceptance of the Project.



IGA – Riggs Road Ellsworth to Hawes

Town:

- Issue no-cost permit to the County
- Review the Project plans and provide comments within 14 days of receipt.
- Participate with the County in the final inspection and acceptance of the Project.
- Assume operation and maintenance responsibilities of the Project area five years after the final inspection and acceptance of the Project.
- Upon final inspection and acceptance of the Project, Queen Creek shall begin the annexation of all unincorporated portions of Riggs Road within the limits of the Project, including the Riggs Road Bridge.



Project Area Map

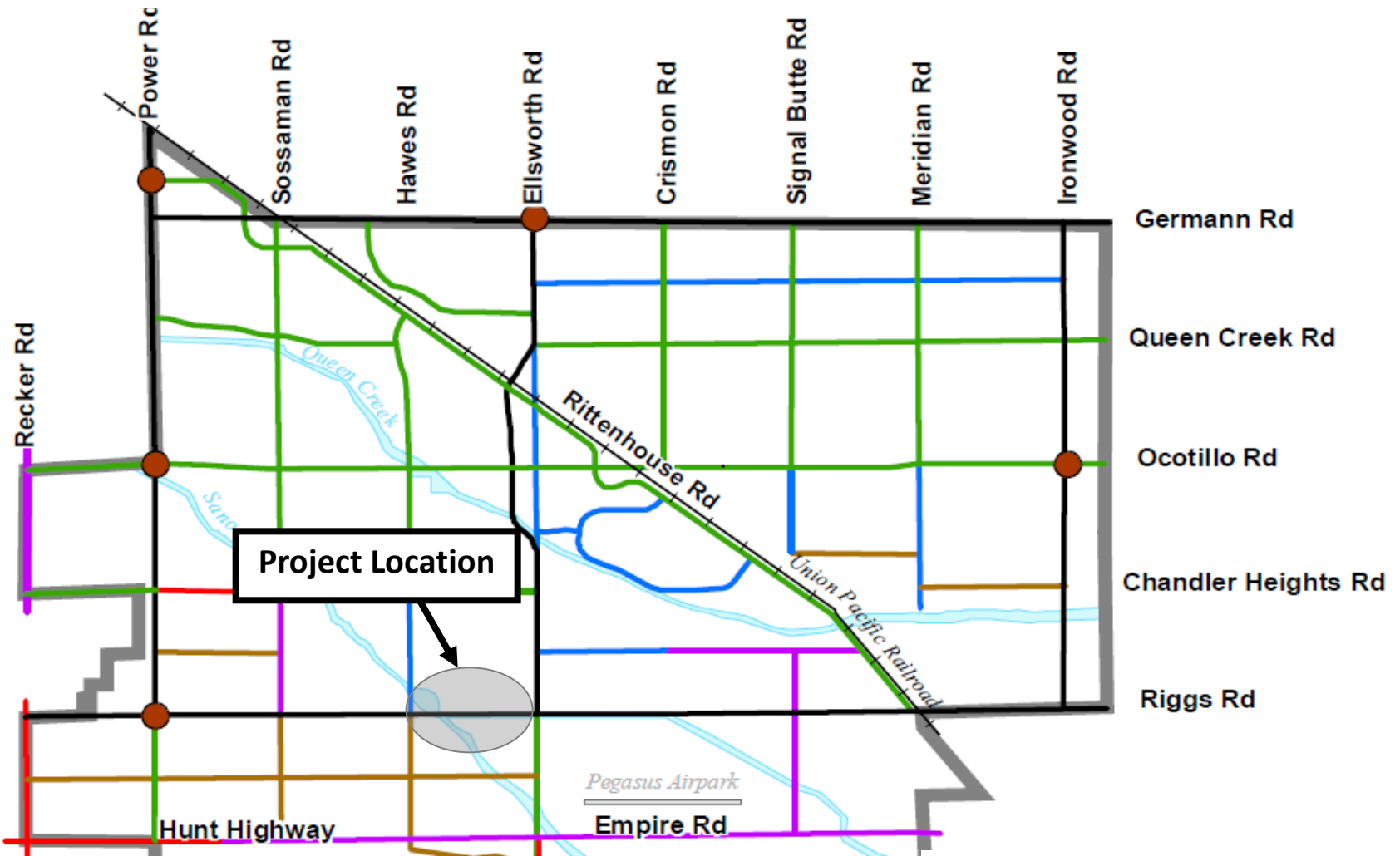

T o w n o f Q u e e n C r e e k



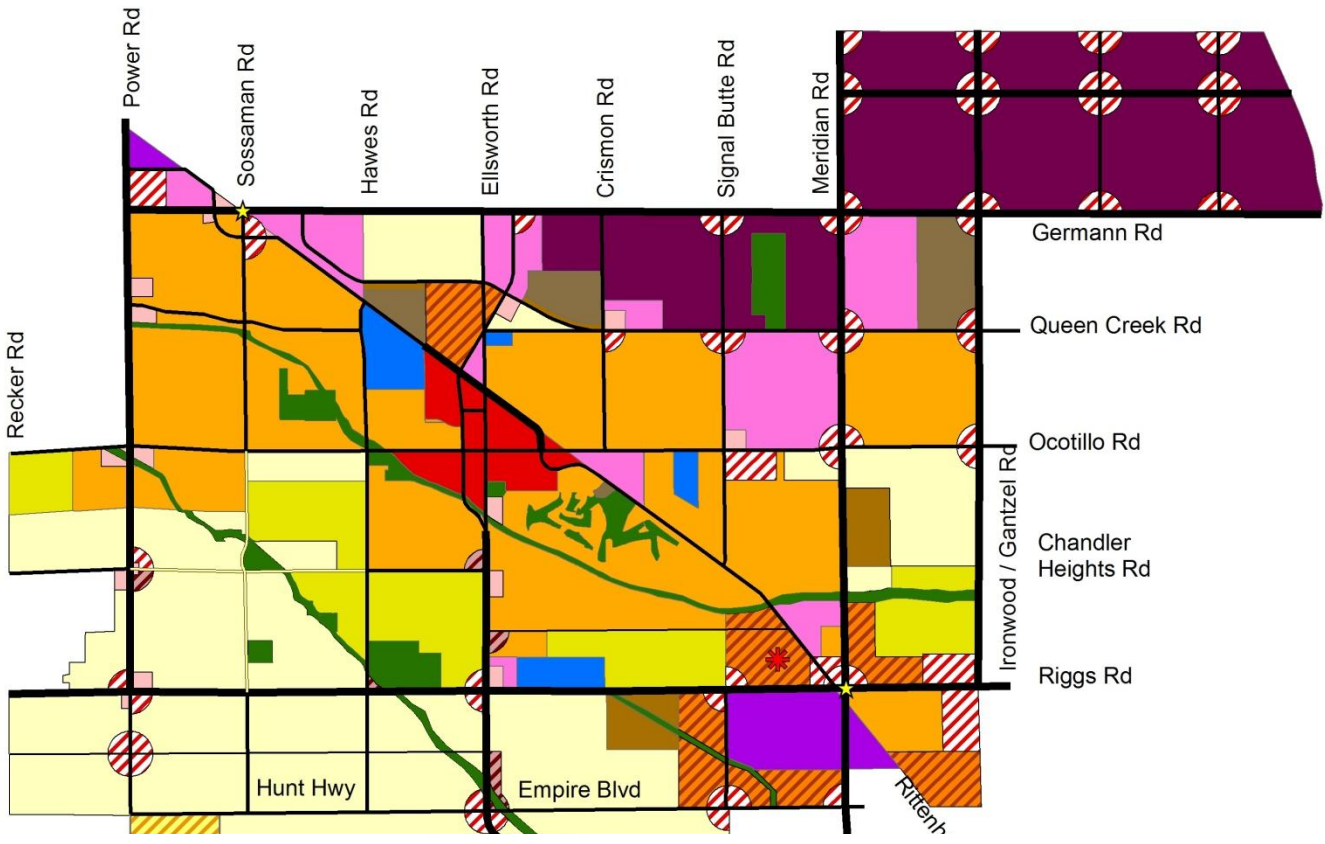

Created by:
 Town of Queen Creek
 Planning / GIS
 480-35-3089

Filename: /2008 General Plan
 Date Created: 2/3/2009

2008 General Plan

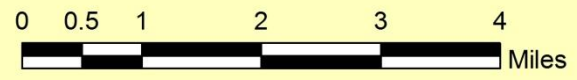

All information is believed to be accurate on the date of publication, but is not guaranteed.

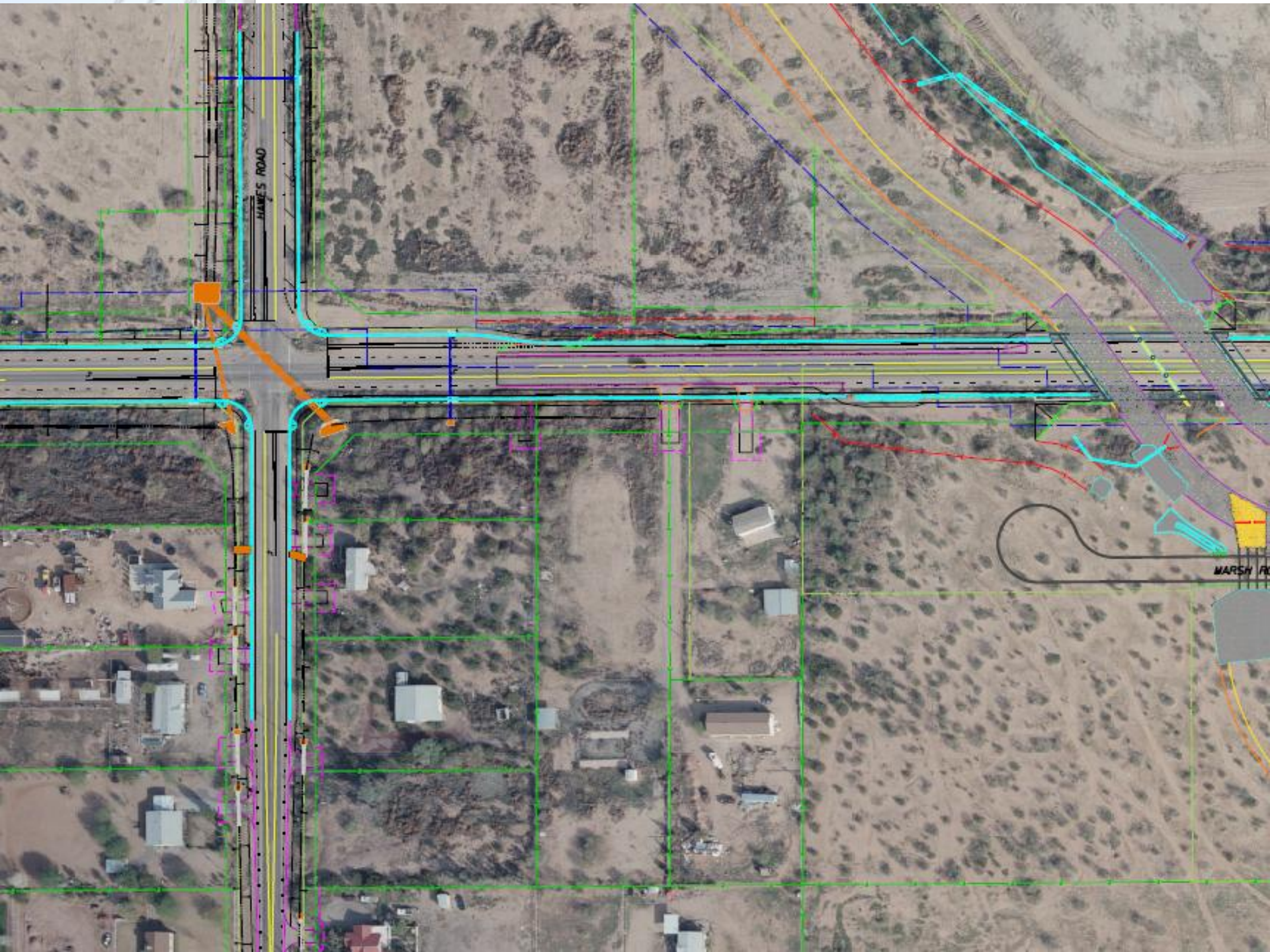

HANE'S ROAD

MARSH RD

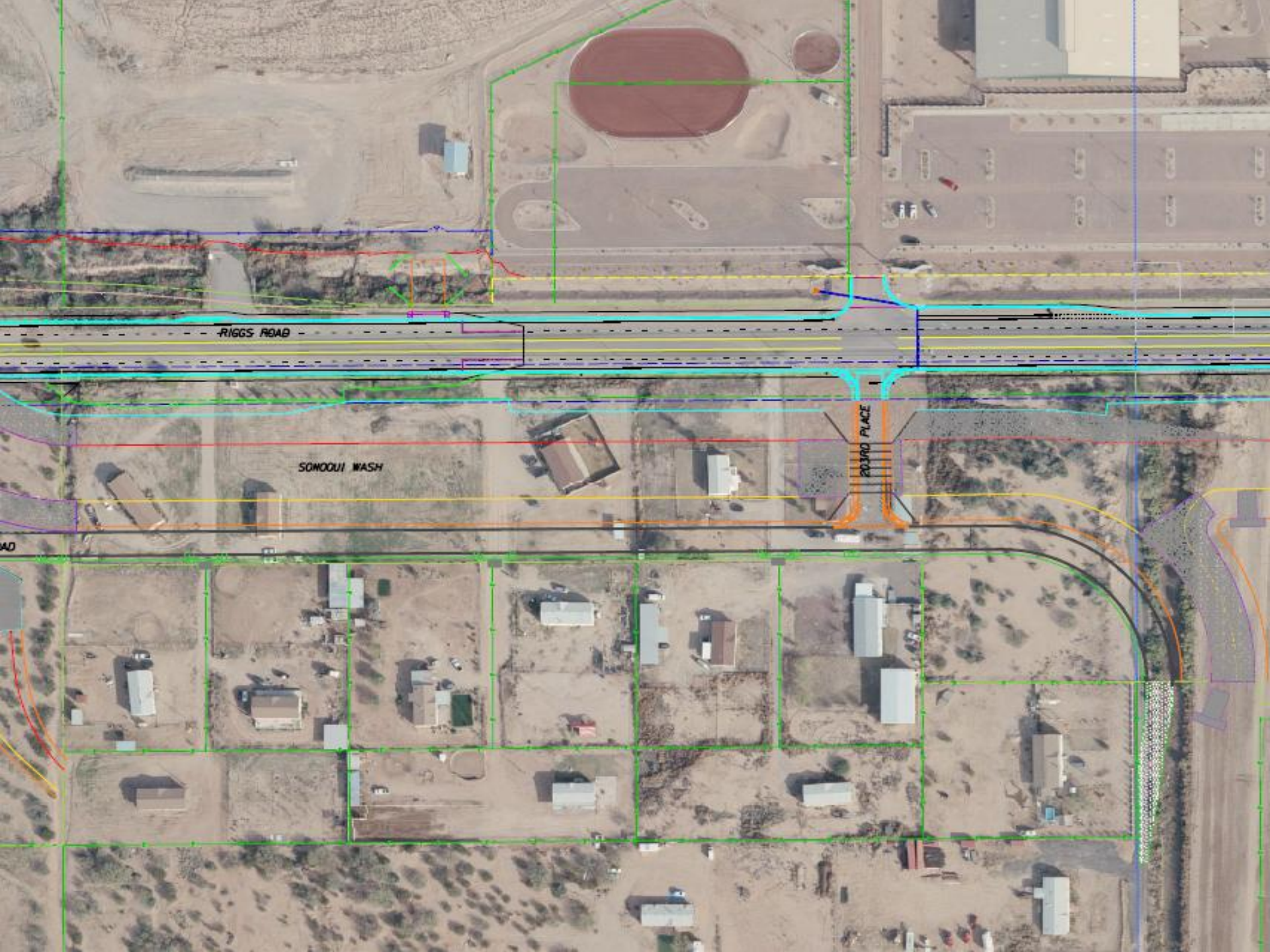

RIGGS ROAD

SONOOI WASH

POLVO PLACE

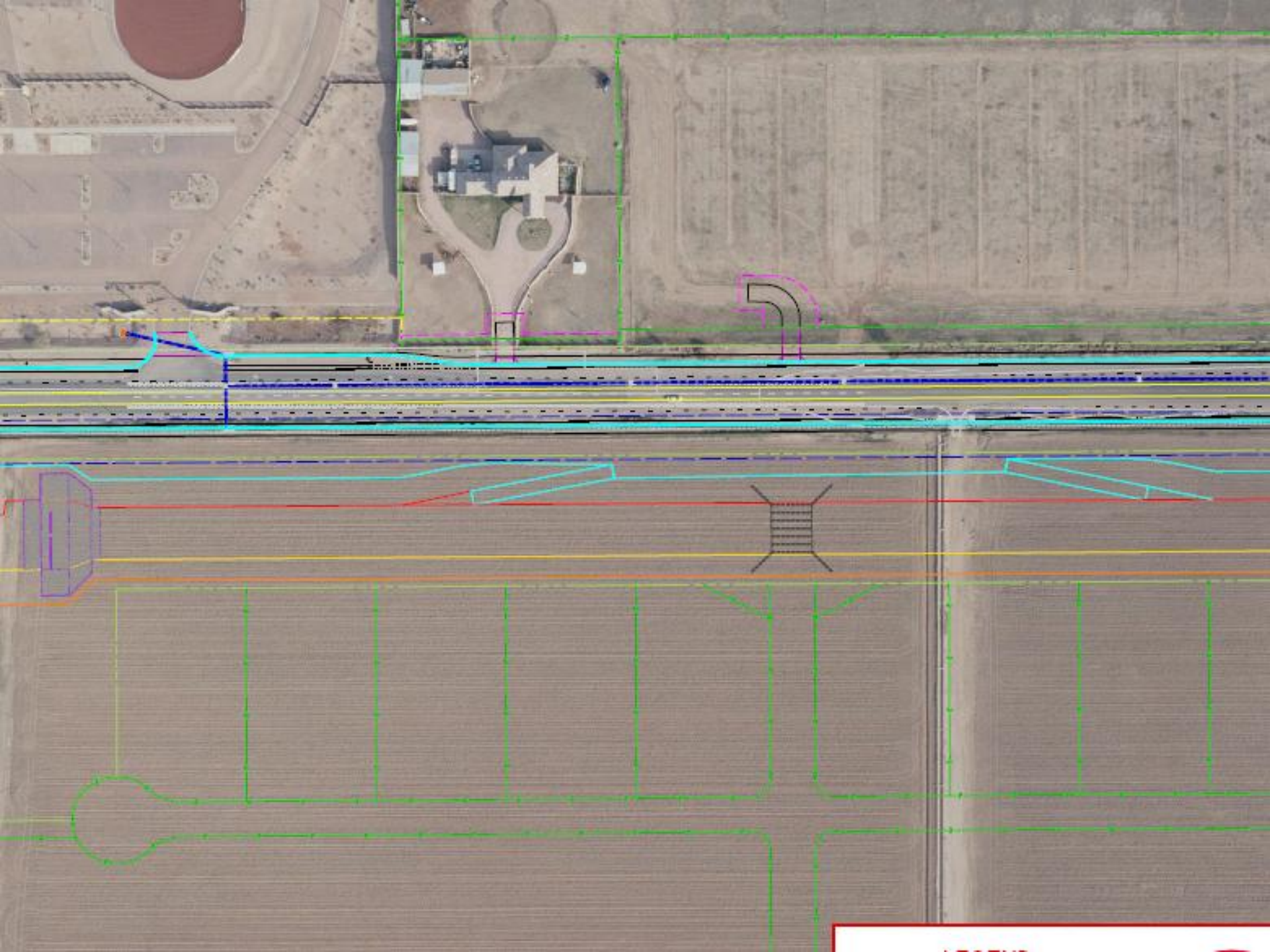

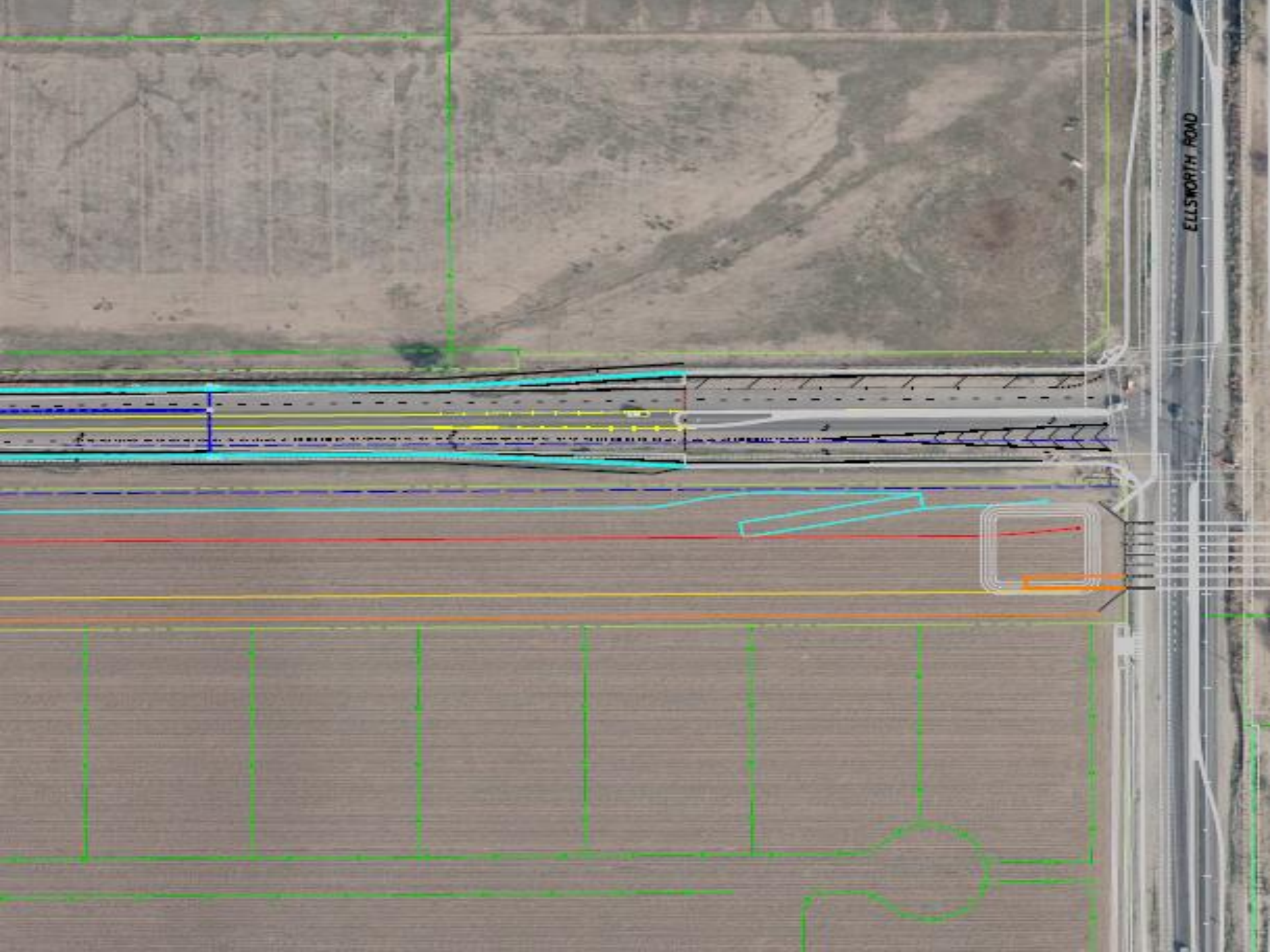

ELLSWORTH ROAD



Questions/Comments